24 PAGES TODAY

"TIME IS EVERYTHING"

ST. LOUIS POST-DISPATCH

Only Evening Paper in St. Louis With the Associated Press News Service.

SEVENTH EDITION

VOL. 65, NO. 238. ST. LOUIS, FRIDAY EVENING, APRIL 15, 1910. PRICE ONE CENT

TOPEKA'S MAYOR SEEKS TO PREVENT SUNDAY SERMONS

Kansas Executive Will Enforce Blue Laws as an Object Lesson.

HAS LIBERAL VIEWS

Would Permit Stores and Saloons to Be Open on First Day of Week.

FIGHT ON PROHIBITION

Change in Politics Likely to Result in Vote on Resubmission.

Special to the Post-Dispatch.

TOPEKA, Kan., April 15.—Strenuous Kansas, always on the map, has been forced to the verge of political nervous prostration through the election of J. B. Billard as Topeka's new Mayor and the entire State is awaiting the next move of the man who asserts that he will tie the city so tightly in its "blue laws" that it will assert its strength and, in desperation, break the bonds which hold it.

To accomplish this feat and to lay the foundation for the repeal of hampering State laws, Mayor Billard says he will keep paid preachers out of their pulpits on Sunday, will prevent paid choirs from singing, will stop the street cars, close up the peanut stands and soda fountains and bring all industry to a standstill. In short, he expects to conduct the city as if it were a village of 100 inhabitants.

Would Supply Object Lesson.

Mayor Billard is not going to do all of these things because he believes they are right, or just—far from it. He is going to supply an object lesson to the men who made the laws, in the hope that they will join with him in asking their repeal. He proposes to feed to the cook some of his own porridge.

If he had his own way and was not hampered by laws which he believes are unjust, he would throw the saloons and theaters wide open, urge the running of more cars to the parks, permit stores to remain open, and would make Sunday a holiday, with ample provisions for recreation and amusement.

He believes that if a theater is wrong on Sunday, then it is wrong on Tuesday and Wednesday and all the other nights. He believes that a saloon should either close seven days in the week or be open seven days. He thinks that if a preacher has a right to earn his pay on Sunday, the same privilege should be accorded to an actor, a street car man or a storekeeper.

Sunday as Holiday.

Mayor Billard looks upon Sunday as the rightful holiday of the workingman—the only day, in fact, which he can spend in the company of his family, at the parks or the theaters. The leisure class has time to go to the theater on week days, but the laborer, who has spent a hard day at toil, finds this impossible.

But the executive finds that the laws as enforced permit the preachers to preach, the choirs to earn their salaries and the street car men to work on Sunday, but deny this privilege to the actor, the barber and the bartender. He wants all put on an equal plane. He has announced that either all must be permitted to follow their occupations on Sunday or all must stop.

Underlying this declaration is a firm determination on the part of the new Mayor to puncture the political parachute of Gov. Walter Roscoe Stubbs, who has paused between his "dry" speeches over the State long enough to express amazement that Topeka should so far forget herself as to elect Billard. The remainder of his chagrin, as the result of the voting on April 6 has been too deep to find expression.

Rocked by Liquor Interests.

While there are some who are willing to wait for Mayor Billard's first move before they condemn him, others charge that he is not a believer in God and that if he is permitted to have his way, the streets and alleys will run with beer. Certain it is that he had the united support of the liquor interests at the polls and he is expected to do something in return. He admits that he cannot do it just now, but he hopes to be able to reward them and his workingmen supporters through the repeal of some of the Kansas "blue laws." He will work with the Legislature to that end.

In the progress of the campaign which resulted in the choice of Billard he was attacked mercilessly by newspapers, from the pulpit and by women temperance advocates. It was then that the Kansas spirit of fair play asserted itself and the tide turned in his direction. It is this same united stand which is expected to change the complexion of Kansas politics this fall and bring about a resubmission of the liquor question to the voters.

The effect the display of strength of interests hostile to church domination and of antiprohibition sentiment will have on Kansas politics is a subject of comment by every citizen. Other states are watching what they consider the flirtation of the "Meadow Maid" and in some quarters it confidently is hoped

Continued on Page Two, Col. Three.

TOUGH MEAT CAN BE MADE TENDER BY PROPER COOKING AND UNCLE SAM TELLS HOW

One Million Copies of Book of Recipes Will Be Distributed Free.

(Uncle Sam will distribute gratis 1,000,000 copies of the Government cook book prepared under the supervision of that notable gourmet and chef, "Uncle Jim" Wilson, Secretary of Agriculture.)

'TIS surely kind of Uncle Sam, the greatest relative what am, to give his children all a look inside of this, his priceless book, to wise them up on how to cook.

'Tis surely very good of him, when meats are high and wages slim, to set this task for Uncle Jim, that we may learn ere summer flies in cooking to economize.

Since by the tariff and the trusts he have been forced to live on crusts (Bill Taft no corporation busts), 'tis surely wise of Uncle Sam with near-food recipes to cram our noodles, since no doubt he notes (since our position is the goat's) we cannot buy at prices high pork chops enough to grease our throats.

Oh, yes, 'tis very kind of him to have our good old Uncle Jim instruct us how, our fast to break, to make dog meat resemble steak and how to cook a slice of liver until with joy our nostrils quiver.

Let's offer thanks on bended knees for all these hard-time recipes!

The story of 3 days out of four this week

On Thursday we printed two circles showing how the merchants of St. Louis distributed their display advertising on Tuesday and Wednesday of this week in the St. Louis newspapers.

Again yesterday, Thursday, they emphasized their preference by giving the POST-DISPATCH **13 columns more** than they gave the Globe-Democrat, Republic and Times **added together.**

For actual figures see circle No. 3.

Tuesday,
Post-Dispatch 66 Cols.
Globe-Democrat, Republic and Times ADDED TOGETHER, 70 Cols.

Wednesday,
Post-Dispatch 36 Cols.
Globe-Democrat and Republic COMBINED 33 Cols.

Thursday,
Post-Dispatch 92 Cols.
Globe-Democrat, Republic and Times ADDED TOGETHER, 79 Cols.

The above records are valuable to advertisers of small experience. It tells them how **to spend their money judiciously** without first squandering a fortune to learn how to do it.

Profit by the experience of those who have explored the field. Follow the leader.

the POST-DISPATCH is
First in Quality,
First in Quantity,
First in Everything

Circulation Books Open to All.

SERGEANT CRAIG IN TROUBLE OVER TWO MRS. CRAIGS

Lives With Wife But Takes His Meals at Other Mrs. Craig's Home.

INQUIRY IS STARTED

West Bell Place Woman Declares He Is Nothing to Her But a Boarder.

Mrs. Pauline Craig, wife of Police Sergeant William E. Craig, and Mrs. Louise Craig, at whose home the Sergeant takes his meals, united Friday in declaring that there was "nothing wrong" about Craig's peculiar household arrangements, which, coming to the notice of his superiors, caused his suspension.

Sergt. Craig and his wife, Mrs. Pauline Craig, have lived for 25 years at 1320 North Taylor avenue. For three years past, Mrs. Craig says, he has eaten his meals at the home of "the other Mrs. Craig," at 4612 West Belle place.

Mrs. Pauline Craig said to a Post-Dispatch reporter Friday that this arrangement was one of convenience, as she was not strong enough to get her husband's meals. The wife said she herself had paid the other woman Craig's weekly board. That the other woman's name was Craig, she said, was merely a coincidence, although it had led to their acquaintance.

Both Stories Agree.

The wife's story, which Mrs. Louise Craig, when seen soon afterward, indorsed in every detail, was as follows:

"The other Mrs. Craig's husband left her in Chicago more than three years ago, and she came here. She heard of our family, and looked us up to see if we were related to her husband's family.

"We learned that she had three children, and became interested in her. Her two brothers advanced her enough to start keeping boarders, and I told my husband he might go to her house for his meals, as it was not far from our home, and as I found it hard to cook for him.

"This arrangement worked well, and it was kept up. My husband gives me $90 a month, the greater part of his salary, and out of this I have paid Mrs. Craig his board, going to her house and making the payments in person.

"A little while ago a woman came to my house and told me my husband was spending a great deal of time at another woman's house. I asked him about it, and he said it was probably some one who didn't like Mrs. Louise Craig. So I thought no more of it.

"Lately I have heard that Mrs. Craig's husband was in the army, though under another name, and that he was sending her money occasionally. Other men have boarded at her house, and I don't see why my husband should be criticised for the arrangement, except that the names happened to be the same."

Trouble With Neighbor.

Mrs. Louise Craig recently swore out a police court summons against Mrs. Charles E. de Vinney of 4614 West Belle place, her next-door neighbor, on a peace disturbance charge. The case was transferred from Judge Pollard to Judge Tracy on a change of venue, and is now pending in the Clark Avenue Court.

Mrs. De Vinney complained to Capt. Reynolds of the Deer Street Police Station that Sergt. Craig had taken a hand in her disputes with Mrs. Louise Craig over a back yard clothesline, and had shaken his finger at her and talked abusively to her.

FAIR, COLDER, WINDIER, BUT FIRST STRAW HAT BRINGS BIT OF COMFORT

THE TEMPERATURES.

1 a. m.	61	9 a. m.	64
3 a. m.	61	11 a. m.	68
5 a. m.	58	1 p. m.	73
7 a. m.	60	3 p. m.	76

Hooray! Hooray! Again, hooray! The first straw hat was out today. That one last, best and hardest test of lovely spring led all the rest, and those who spied it were rejoiced, and their approval gaily voiced and chirped aloud. "Hooray! Hooroo!" when that straw lid appeared in view.

It surely was a gladsome sight to scan that lid so gay and bright—to see its band, so newly grand, illuminate the waiting land, for well we knew it meant that spring was soaring on triumphant wing and though the rain might reign galore, we'd feel the sting of frost no more.

The official forecast: Fair and colder tonight and Saturday; moderate to brisk winds shifting to westerly tonight.

Missouri—Fair and colder tonight with frost in west portion; Saturday fair and colder in east portion.

Illinois—Partly cloudy and colder tonight, with probably showers and thunderstorms in north portion; Saturday fair and colder.

MUSE WILL OPEN PRISON DOORS FOR A CONVICT POET

"John Carter's" Clever Verse Interests Editors in the East and in St. Louis.

REEDY GIVES HIS AID

Local Writer and New Yorker Ask Minnesota Pardon Board to Free Genius.

HOPE OF PRISON CONVICT TOLD IN POEM HE WROTE

BUT the lamps alight, and the clear, proud song
Shall reach to the throne of God ere long.
The night must pass and a strange new dawn
Burst upon field and copse, and lawn;
For out of the warp of shame and tears
I weave the joy of the coming years.

"John Carter," a poet convict in the Minnesota penitentiary, is likely to be released through the potency of his pen. By his poems he has won the interest of William Marion Reedy, editor of the St. Louis Mirror; Robert Underwood Johnson, editor of the Century, and other editors, and they have intercedde with the pardon board in his behalf, and it is probable that when the board meets Saturday he will receive his freedom.

By a curious contradiction, though, the end sought to be accomplished by his release may be defeated. This purpose, as expressed by Mr. Johnson, is to give the imprisoned genius a chance to make a great name for himself in the world of letters, in which he has already obtained recognition, although behind the bars. "Carter" says it is the prison bars that have made him a poet. He has been as the caged bird, which sings the sweeter because of its cage. When he is free he says he is going to drop the poetry and go in for music.

His poetry is the product of the "prison mood." He blames it on the atmosphere. "You mustn't judge too much by what a man writes in prison," he says. "You soon get the atmosphere of a place like this. You can't help it. It is so different from anything you have ever known before or ever hope to know again. I am going to give up writing when I get out. Music is the thing I want to follow."

Is Serving 12 Years.

"John Carter" is not the real name of the Stillwater convict, who is serving 12 years for stealing $24. His real name is known only to the few magazine editors who have become interested in him through acceptance of his poems. His real name will not be made known because its divulgence would embarrass him when he is free. He is an Englishman and he is 24 years old.

Several weeks ago, Editor Reedy received a poem from "John Carter." It was accompanied by a letter which frankly stated that the writer was a convict. He hoped that the fact would not prejudice the editor against the poem that he offered. Reedy did not care anything about the convict part of it, if the poem was good. He glanced through it and saw that it was good. He printed it in the Mirror and wrote to the Stillwater convict asking for more. Two other poems were sent and both were accepted and printed.

Reedy exchanged letters with the convict and learned his history. He wrote to the pardon board suggesting that the talent of the young man should suffice to remove the taint of his guilt and expressing the hope that the board would release him and give him a chance.

About the same time that Reedy first heard from the poet, Mr. Johnson, in New York, found in his mail a poetic offering signed "John Carter." The poem was entitled "Con Sordini" (With Mute Strings), and it was accompanied by a letter to the editor.

He observed instantly, he says, that the poem had unusual merit, beautiful expression, feeling—in short, that it was a bit of fine art. He printed it in the April number of the magazine with a footnote explaining the peculiarity of the case.

"I received," says Editor Johnson, according to a telegram to the Post-Dispatch, "a number of letters from literary friends whose judgment I value highly. All of them were enthusiastic in their praises of 'Con Sordini' and the author. Some wrote that they were carrying the poem around in their pocket, showing it to friends."

Received a Long Reply.

Mr. Johnson was so much interested that he wrote to "John Carter" in prison. Presently he got an answer, a long letter which was phrased in a way that struck the editor as frank and manly. "John Carter" said he was serving a ten-year sentence for burglary.

"He didn't whine, he didn't complain, he didn't beg," said Mr. Johnson. "He wrote the story of his experience as simply as it could have been done.

"In 1904, when he was a boy of 19, he was penniless and homeless. He was beating his way on a freight

Continued on Page 2, Column 5.

Mr. Taft, at a Barbecue, to Eat Beef, Sip Burgoo

HUBBY ADVERTISES FOR BABY; WIFE DOESN'T WANT IT

Declares She "Has Something Else to Do Besides Start a Nursery."

FOR ADOPTION.

WANTED—For adoption; someone to leave a healthy, bouncing baby, boy preferred, any evening before 10 o'clock at the residence of Vincent J. Gorly, 3019 N. Taylor av.; must not be older than 2½ years; will give it a good home.

When Vincent J. Gorly of 3019 North Taylor avenue took a notion to advertise for "a healthy bouncing baby boy," to be left at his house he did not think it worth while to say anything about it to Mrs. Gorley. He took it for granted that she would be glad to have a bouncing baby boy brought to the front door and assumed that she would receive it with open arms as a member of the family.

His assumption was faulty. Mrs. Gorly is not looking for any bouncing baby boys and she has no idea of receiving one with open arms into the family. The first she knew about it was when she read the advertisement. She was not greatly pleased. "Some one is playing a joke on us," she said Friday at her home. "My husband said nothing to me about adopting a baby. While I like children I did not want to adopt any. No one had better leave a child at this house. I guess some one thinks I have not enough to do and wants me to start a nursery."

Gorly said Friday at his place of business that he advertised for the baby all right and meant it. "I did not say anything about it to my wife," he said. "I thought maybe someone would bring a child around that would take her fancy and she would be glad to have it in the house. My wife and I are very happy, but I do not believe any home is complete without a child in it. If I could afford it I would adopt several."

The Gorlys separated four years ago and there was a divorce trial, but they were reconciled through the efforts of Judge Sale and have lived together since. Their only child died six years ago.

SEVERE EARTHQUAKES CAUSE DAMAGE IN CENTRAL AMERICA

COLON, April 15.—Loss of life and heavy damage throughout Central America from earthquakes, which had their center in the Sierra de Tileran Mountains, is reported today from Costa Rica. Dispatches from San Jose say the populace has deserted the houses and are camping in open fields.

Cartago, Liberia, Palada and San Ramon are said to have suffered from the shocks. Refugees have arrived at San Jose, the Costa Rican capital.

In Costa Rica the Government has declared a series of legal holidays, and all business is at a standstill. A system of relief and medical aid is being organized. Expeditions are being organized to visit towns in the interior.

Rubberneck Wagon Will Take Nation's Executive to Scene of Festivities at Delmar Garden—Rustic Spread Is Planned.

Barbecue.—A social entertainment where many people assemble, usually in the open air, at which one or more large animals are roasted or broiled whole.—Webster's Dictionary.

When President Taft comes to St. Louis on May 4, he is to be confronted with a new epicurean adventure.

The portly Chief Executive's exploits of the appetite have already had a scope almost unsurpassed in variety and geographical range. He devoured a spacious swathe through the miles of victuals which beset him from Maine to Georgia and from the Atlantic to the Pacific, on his famous "swing around the circle." He has tackled the succulent possum with gusto and zest. He has depleted the orchards of the West by his prowess at an "apple feast."

The clean-picked skeletons of Aunt Della's Massachusetts chickens were recent trophies of his gustatory valor. Famous chefs of Mississippi steamboats have regaled him with gumbo and cowpeas. But never, so far as recent culinary chronicles reveal, has the nation's chief eater smacked his lips over the delicacy which will be set before him in St. Louis. This is no other than the ravishing barbecue.

And what is a barbecue? Why, a barbecue is—a barbecue. And that is about all that most of President Taft's loyal subjects know about it. They know in a hazy sort of way that the fatted calf is killed, or the bullock or the ram or the young pig or the sheep, or all of them, and the meat is roasted out doors and—that is about all. Although the barbecue is a characteristic American institution, few Americans have had their nostrils saluted by the aroma from the butter-basted side of a beef, done to a turn, over the glowing wood coals of a barbecue trench. The few that have, never forget it, and the memory of that aroma makes three-dollar-a-plate banquets seem common by comparison ever after.

It is no less an authority on things culinary than J. H. Tellman, the steward of the Planters and the Jefferson, who says: "I have never found anything in my life to equal the pure natural aroma of barbecued meat. It is a joy to the nostrils and gives zest and eagerness to the most sullen appetite."

Steward Praises the Feast.

The steward of the Planters and the Jefferson has never directed the preparation of a barbecue feast. It is somewhat out of his line. But he has more than once counted it a privilege to be a guest at a barbecue and does not blush to state that on these occasions he cleaned up everything that came on his wooden or tin plate and was ready for more.

William Meyers of the Giessecke Shoe Co. has had the royal honor of assisting in the preparation of several barbecues. From these two experts comes a description of what the barbecue is that is a challenge to the appetite.

A day or two before the great day,

Continued on Page 2, Column 3.

MATT REYNOLDS IN BLAND'S PLACE ON POLICE BOARD

Governor Appoints Former Judge and Is Assured He Will Accept.

HE IS A REPUBLICAN

Blodgett at Capital With H. W. Kiel, Chairman of G. O. P. Committee.

SHAKE-UP EXPECTED

Will Affect Smith and Gillaspy, It Is Believed—Jones' Note Unopened.

Matt G. Reynolds, former Circuit Judge and a Republican, was named by Gov. Hadley Friday afternoon to succeed Theodoric R. Bland, resigned, as a member of the Police Board. According to advices from Jefferson City, Hadley says he has Reynolds' assurance that he will accept the appointment.

The Governor at 2 p. m. had not opened the letter of Commissioner George P. Jones signifying his wish to quit the Police Board, and had therefore, he said, no official notification of his resignation.

But Harry W. Blodgett, former United States District Attorney, in company with Henry W. Kiel, chairman of the Republican City Central committee, arrived at the capital at 12:30 p. m. at the Governor's summons.

Blodgett is now a member of the Board of Election Commissioners and his transfer to the Police Board is believed to be under serious consideration. He, too, is a Republican.

Taken By Surprise.

"I was taken completely by surprise," said Judge Reynolds Friday afternoon to a Post-Dispatch reporter, "when Gov. Hadley called me by telephone this morning and asked me to accept an appointment as Police Commissioner.

"He told me that the position offered a distinguished opportunity for public service, in that I could aid in restoring the Police Board and the Police Department to a state of efficiency. This appeal impressed me, and I accepted the appointment at once."

Simultaneously with the news of Reynolds' appointment, came the statement of friends of Col. John A. Laird, president of the board, that his resignation is a possibility. A complete reorganization of the Police Board, and a shakeup in the Police Department affecting Chief of Detectives Smith and Assistant Chief of Police Gillaspy is predicted for the near future.

The Police Board, which struck on the rock of the Creecy courtmartial, is rapidly going to pieces, the disintegration having begun with the resignations of Bland and Jones.

Friday's Session Off.

In the absence of Col. Laird in New Orleans and because of the reported declaration of Mayor Kreismann that he will never attend another meeting of the board unless his presence is absolutely necessary, Friday's regular session was called off, by unanimous consent of the commissioners.

In naming Reynolds, Gov. Hadley was compelled to overlook the avoirdupois line which he had drawn against fat candidates for the office of Police Commissioner. The executive had said, in reference to Police Board appointments, that he preferred lean men. Judge Reynolds, however, weigh, by conservative estimate, 280 pounds. Blodgett, too, is of portly frame.

Judge Reynolds has practiced law in this State since 1878. He is a graduate of the Naval Academy at Annapolis, and saw three years' service on the high seas.

He was appointed by President Harrison United States Attorney of land claims in the Southwestern states and served 13 years continuously, under Cleveland, McKinley and Roosevelt. He was United States District Attorney in St. Louis, and finally judge of the Circuit Court. He resigned a year ago to resume the practice of law. His commission as Police Commissioner will expire Jan. 1, 1911.

Regarding the reorganization of the Police Board and the shakeup in the Police Department, the following developments are predicted for the near future by friends of Gov. Hadley and Mayor Kreismann.

COL. JOHN A. LAIRD, president of the board, will resign and become the administration candidate for Water Commissioner, to succeed Benjamin C. Atkins.

MAYOR KREISMANN, who is quoted as having said he was violently disgusted with Gov. Hadley, will practically withdraw from all Police Board proceedings.

JAMES H. SMITH is to be deposed as Chief of Detectives because of his activity against Creecy at the trial.

ADVERTISEMENT SCHEME CONTINUED ON PAGE 2, COLUMN 5.

SPRING SNEEZERS FIND CURE IN OLD DR. ROCKEFELLER

Malodorous Fumes, By-Product of Standard Oil, Relieves Hay Fever.

Don't sneeze you head off with spring colds, catarrh and hay fever.

Go to old Dr. Rockefeller. He cures all curables and holds out no false hope to the incurables. No cure, no pay. No pay anyway, except your carfare to Wood River, over on the East Side, and your board at some farmer's house near the big Standard Oil refinery.

References: Anyone living near the refinery. Particularly, Mrs. Thomas Haller of Wood River.

Mrs. Haller says that since the refinery stills were built a short distance south of her home three years ago she has ceased to suffer from nose and throat complaints and from headaches which resulted from them.

P. W. Cronican, a resident of the same neighborhood, has told his neighbors that he was cured in the same way and that he was free, for the first time in many years, from any trace of catarrh.

When the south winds waft the fumes from the stills to the residents of Wood River and Benbow City, most of them turn up their noses, with an expression of resignation, while visitors put handkerchiefs to their faces and breathed through their mouths.

But the former sufferers from the snuffles rejoice in the rank odors which keep their nasal passages clear, and they declare that a finer climate for the cure of hay fever could not be found this side of Mackinac Island.

Dr. J. L. Caldwell of Wood River said Friday that patients had reported to him that they thought the coal oil smell had done them good, but that he has not gone into the scientific side of the matter.

'AYE, AYE, CAPTAIN' SPOKEN TO JUDGE EARNS CONTEMPT SENTENCE FOR DEFENDANT

For being drunk and addressing impudent remarks to Judge Taylor of the Court of Criminal Correction Friday, Morris Gannon was sent to jail for contempt of court, when his case for wife and child desertion was called for trial.

Gannon zigzagged across the courtroom when his name was called. Approaching the Judge's bench, he saluted him and exclaimed:

"Aye, aye, Captain."

"What do you think this is, a court-martial?" inquired the astonished Judge.

"No, I think it is my finish," he answered.

Judge Taylor then ordered him sent to jail and continued the case until Saturday. Gannon's wife and baby live at 119 East State street. He is 35 years old.

ROOSEVELT SEES AUSTRIAN RULER AND COL. KERENS

Former President Is Received With Military Honors by Franz Joseph.

NOT YET A CANDIDATE

Denies He Has Agreed With Pinchot to Run Again for Presidency.

By Associated Press.

VIENNA, April 15.—Theodore Roosevelt and his son, Kermit, arrived here at 6:45 o'clock this morning. Roosevelt was met at the station by Herr Von Mueller, principal secretary of the foreign office, who was there as the representative of the Austrian Government; American Ambassador Kerens, and others of the staffs of the American embassy and consulate and Baron Hengelmuller Von Hengervar, Austro-Hungarian Ambassador at Washington. After an exchange of greetings, Roosevelt and Kerens entered a court carriage and drove to Hotel Kranz. After breakfast with Henry White, formerly American Ambassador to France, who came from Silesia especially to meet him, Roosevelt received several Americans who had awaited him at the hotel, and then drove in the court carriage to the foreign office on the Ball-Platz and officially called on Count Von Aehrenthal, the Austro-Hungarian foreign minister.

Denies He Agrees to Candidacy.

Roosevelt was indignant today when he learned that a report had been printed in Paris and cabled to America that one of the results of the recent conference with Gifford Pinchot was an agreement on the part of the former President to the use of his name as a candidate for the presidency.

Roosevelt again said that he "had not and would not make any declaration in regard to American politics while in Europe."

He had received and talked with Pinchot, he said, as he would receive and talk with any other political friend. Roosevelt said he would hereafter decline to receive the newspaper correspondent who had given currency to this report.

The story to which Roosevelt referred appeared originally in the Secolo XIX of Genoa and was repeated in special dispatches to Paris and to the United States. It stated that Roosevelt had reached an agreement with Pinchot that if it became opportune he would become a presidential candidate.

Lunches With Kerens.

Returning to his hotel, the former President was visited by Baron Hengelmuller. The baron remained for luncheon, Kerens and White also being in the party.

At 2 o'clock this afternoon Roosevelt again entered the court carriage and drove to the Hofburg Palace, where he was received in audience by Emperor Franz Joseph. As a special mark of esteem the emperor received his guest in his private apartments instead of in the usual audience chamber. As Roosevelt entered the court yard, the palace guard turned out with military honors.

ST. LOUIS MAN IS FOUND DEAD FROM POISON BESIDE WIFE'S GRAVE IN CHICAGO

Charles W. Bertram Leaves Note in Pocket Saying, "My Will Is to Die."

Charles W. Bertram, 1813 Elliott avenue, was found dead on his wife's grave in Graceland Cemetery, Chicago, Friday, according to a telegram to the Post-Dispatch. The Chicago police say Bertram killed himself with poison. His wife died one year ago. A note found in Bertram's pockets read:

"My will is to die."

Employes of the cemetery had seen the man kneeling on his wife's grave as if in prayer. Later his body was found. He was at the cemetery Thursday also, the employes say, and knelt beside the tombstone and prayed for hours.

Bertram was stopping in Chicago with William Jacobs, a son-in-law, 1816 St. Louis avenue. Jacobs identified the body, the Post-Dispatch telegram says.

Bertram was a machinist, 54 years old, who had made his home in St. Louis with his son, Julius, since the death of his wife in Chicago. Mrs. Julius Bertram told a Post-Dispatch reporter that Bertram went to Chicago last Wednesday. He was ill and despondent. Mrs. Bertram says, and kept repeating that the only solace he now had in life was to visit his wife's grave.

Mrs. Julius Bertram says that Bertram was the third husband his wife had had. They were married seventeen years ago.

Spring Humors

Come to most people and cause many troubles—pimples, boils and other eruptions, besides loss of appetite, that tired feeling, biliousness, indigestion and headache.

The sooner you get rid of them the better, and the way to get rid of them and to build up the system is to take Hood's Sarsaparilla—the Spring Medicine par excellence.

It effects its wonderful cures, not simply because it contains sarsaparilla, but because it combines the utmost remedial values of more than twenty different ingredients.

There is no real substitute for

Hood's Sarsaparilla

Get it today. In usual liquid form or tablets called Sarsatabs. 100 doses $1.

Whisper! Have You a Paying Teller at Home?

"The modern home is the most extravagant institution in the world. It is a cruel position for a young bride to be married without the proper education as to how to spend her husband's money."—Mrs. Ellen M. Henrotin, president of the Chicago Federation of Young Women's Clubs.

OH, Mrs. Henrotin,
Whose words we are quotin',
No doubt you are right—homes run at a loss,
And rigid bookkeeping
Would spare us the weeping
Of brides, if their hubbies would let 'em be boss.

YOU say it is cruel
That any young jewel
Isn't trained in the science of scattering dough.
You surely amaze us,
For surer than blazes,
That's all on this earth that some women DO know!

IF the ladies we dandled
In courtship now handled
The cash that we slave for, and act as cashier,
Though them it might tickle,
We fear that a nickel
Would be scarcer than Christmas, that comes once a year.

DIRECT TAXATION FOR STATE ENDED BY PROPOSED LAW

Revision Committee Has Prepared Radical Amendment to Constitution.

Special to the Post-Dispatch.

JEFFERSON CITY, April 15.—Direct taxation for State purposes is abolished in the proposed amendment to the constitution prepared by the Tax Revision Committee recently appointed at a conference at Sedalia. The amendment will be submitted to the voters at the election next fall. If it is adopted revenue for the State's expenses will be raised from indirect taxes, such as excises, inspection and license fees and by levies on the various counties sufficient to raise funds to run the State government and take care of public institutions.

The amendment provides that the General Assembly shall pass a law arranging for the assessment of railroads and public service corporations and the proper apportionment among the counties and municipalities, but giving the counties the right to levy the taxes.

The amendment provides for the classification of property for local taxation by the Legislature, but the rate of taxes on the several classifications is left to the counties or cities concerned.

Under the present plan of taxation the State levies a direct tax of 17 cents on the $100 valuation on all the property of the State.

Poll Tax Abolished.

The amendment does away with poll taxes, both for State and local purposes, and exempts bonds and public securities of the State, counties and municipalities from taxes, State or local.

The General Assembly is authorized to levy a tax upon any subject of taxation except real and personal property for State purposes. This class of property and the property and franchises of public service property are reserved to the counties for taxation.

The amendment, before being submitted to the voters, must be ratified by the tax reform conference, which includes in its membership the Municipal League of the State, Equal Tax Association of St. Louis and persons who favor a revision of the system of taxation.

The committee that prepared the amendment is composed of Frederick N. Judson of St. Louis, Isador Loeb, Missouri State University; W. W. Williams, Boonville; former Senator Charles E. Yeater, Sedalia, and L. L. Moser of St. Louis.

ALFRED E. CLIFFORD, ASSESSED $1,000,000, ADMITS $394,000

Alfred E. Clifford, against whose property Assessor Brinkop placed a valuation of $1,000,000, made a sworn return to the Board of Equalization Friday that he owns $394,700 worth of personal taxable property in St. Louis, of which $6000 is stock in corporations outside of Missouri. He was assessed at $2500 last year.

Clifford is one of the five St. Louis millionaires who refused to make a sworn return at the demand of Assessor Brinkop, and against whom warrants were issued.

Baseball Game and Barbecue Planned to Entertain Taft

Continued From Page One.

trenches are dug to a depth of two and a half feet, and in these wood is laid to the ground level. The wood is fired and after a few hours the trenches become beds of glowing coals. Halves and quarters of meat are impaled on hickory supports and suspended over the coals. They are basted with melted butter, which contains the necessary seasoning, and turned from time to time until they are finished to a fine brown turn.

The carving is done on a liberal plan and the meat is served on the tin pans or wooden plates at rough plank tables at which the guests stand. All formality is dispensed with. Everybody is expected to eat like a harvest hand and they all do it.

This is what is in preparation for President Taft, and the managers of the feast think that when it is over the President will never mention possum again.

Taft to See Ball Game.

An invitation to see the Cardinals and Cincinnati play a game of baseball at League Park will be extended to the President by M. Stanley Robison, president of the St. Louis club. President Taft is a great fan—also a noisy rooter. It is understood if he accepts the invitation the lid against rooting will be lifted for the day for his especial benefit.

The President may be given a rubber-neck wagon ride through the streets of St. Louis, with President Walker Hill of the Business Men's League or W. Flewellyn Saunders, secretary, as "spielers." Secretary Saunders is well qualified for the job, having obtained rubber-neck pointers from nearly every city in the country, and has the additional advantage of an intimate knowledge of St. Louis, acquired when he was a newspaper reporter.

It has been suggested that the Business Men's League hire the biggest wagon in St. Louis for the accommodation of the President and the party that will go with him. Half a dozen other smaller vehicles are to be hired for the other part of the Presidential party. The President may be taken to the barbecue in the wagon, and from there to the baseball park, making the return trip through the Ghetto.

Foot of Snow in South Dakota.

LEAD, S. D., April 15.—A foot of snow is on the ground, following a 24-hour storm.

Hunyadi János

Natural Laxative Water

Quickly Relieves:—
Biliousness,
Sick Headache,
Stomach Disorders,
and
CONSTIPATION

In EMERGENCY Try
Hunyadi János
NATURAL APERIENT WATER.
Avoid Substitutes

Mayor Holds That Preachers Must Not "Work" on Sunday

Continued From Page One.

that she will jilt her red-headed Governor and run away to the rowdy ranks of those who eat, drink and make merry.

Guesses as to Meaning.

"It means that Tom Wagstaff will be nominated for Governor by the Republicans," some of the newspapers of the state assert.

"It means that the Democrats are given control in the new commission form of government," Gov. Stubbs ventures.

"It means that Stubbs must rely on the Baptists, the Methodists, the Presbyterians and the Quakers to nominate and elect him," the preachers declare.

In the meantime the first Board of Commissioners of the city of Topeka is getting down to work. Three of the members are with Mayor Billard in his desire to repeal the prohibition laws and two are against him. A county attorney with political ambitions and a State's attorney-general who would like to go to Congress are watching Billard, awaiting his first move, in the hope that they can seize upon it as an opportunity to make political capital for themselves.

Commissioners Make Records.

And over all these hovers Gov. Stubbs who wants to be retained in office and who believes in everything which Billard does not sanction. The Governor's one hobby is prohibition and he will defend the present laws against any attack of the wets, so long as he is able.

W. G. Tandy, Commissioner of Streets and Public Improvements, has had the holes in the pavement filled. M. C. Holman, Commissioner of Parks and Public Buildings, sings in a church choir Sunday and devotes his weekdays to having the city beautified. Peter Miller, a barber who was chosen Commissioner of Street Lighting, has caused fifty new lamps to be installed and will pay for them by saving in other directions.

Beautify the Complexion

IN TEN DAYS

ANY WOMAN may easily and quickly gain a beautiful complexion by using Nadinola Cream. It banishes tan, sallowness, freckles, pimples, liver-spots and other facial discolorations. Worst case in twenty days.

Nadinola Cream rids the pores and tissues of all impurities. Leaves the skin clear, soft and healthy. Directions and binding guarantee in each package. Price 50c and $1.00 by high-class toilet counters or mail.

NATIONAL TOILET CO., Paris, Tenn.

Reorganization of Police Department Seems Scheduled

Continued From Page One.

to be reduced to the rank of Captain, because his testimony against Creecy, on one charge involving the police fund scandal, was not upheld by the board.

INSPECTOR OF POLICE McDONNELL is slated to go. He was active with Smith in proceeding against Creecy.

CAPT. JOSEPH N. SCHOPPE is to be appointed Assistant Chief of Police to succeed Gillaspy, or Chief of Detectives to Succeed Smith.

Friends of Mayor Kreismann stated Friday to a Post-Dispatch reporter that he has expressed himself as "violently disgusted" with the alleged action of Gov. Hadley in approving the Police Board's procedure against Creecy, and then, when popular clamor arose, leaving the commissioners to bear the odium of the former Police Chief's dismissal.

Will Attend Few Meetings.

Mayor Kreismann told a Post-Dispatch reporter that he would not go so far as to say he would never attend another meeting of the Police Board, but that he would in the future attend only when he deemed his presence absolutely necessary.

He was asked whether his decision was due to a disagreement with Hadley's policies or to any personal pique.

"There is no disagreement," said Kreismann. "I have my duties as Mayor to attend to, and have been giving undue time to the affairs of the Police Department.

"I understand that the Governor will appoint two Republicans to succeed Bland and Jones. If so, I shall be glad to have that relief from the work and responsibilities of my position as a member of the board."

Among friends of the Mayor, it is said that he has never forgiven Gov. Hadley for a speech he made before the Real Estate Exchange espousing the popular side of opposition to the Terminal's Ranken Trabt bill. Kreismann was in favor of the bill and at the height of the battle Hadley entered the lists in opposition to the Mayor's policy.

Kreismann is quoted as saying that he considered this act an "intrusion," and highly "indelicate." There is also said to be a sort of tension between Kreismann and Commissioner Otto L. Teichmann, who gave aid to Councilman Schutz during his fight on the Terminal bill, and who is a member of the committee of business men which will arbitrate the question of bridge tolls with the heads of the proprietary railroads of the Terminal.

Creecy Case Up Again.

The Creecy case, supposed to have been buried, has arisen like a ghost, to confound all those who were active in his prosecution. Chief Smith is slated to go, it is declared, because he is alleged to have displayed personal enmity and to have employed intrigues to be rid of a rival for power.

Acting Chief Gillaspy testified positively that Creecy, as Chief, ordered him to permit John M. Healy to have solitary access to his books, after an investigation of them had been ordered. Gillaspy's testimony was not only denied by Creecy, but was not corroborated by Lieut. Donegan of the Magnolia Avenue Station, to whom Gillaspy said he relayed Creecy's instructions.

Col. Laird, like Bland and Jones, is slad to resent keenly the criticism visited upon the Police Board for its dismissal of Creecy. Col. Laird holds that it was unjust for Bland to receive the brunt of public criticism when he, the board president, was quite as much involved.

To Gov. Hadley Col. Laird declared that Bland's course in the investigation had his approval and was manly and actuated by a sense of duty throughout. If the Governor felt, as he stated, that it was best for the public interest that Bland resign, Col. Laird is said to believe that the same reasons should apply to himself, as he and Bland composed the committee which investigated Creecy and made the charges against him.

Col. Laird is in New Orleans attending the Shriners' Convention, and is not expected home until Saturday.

Like Jones, Col. Laird is said to feel that his absorption for the last three months in police affairs, has been injurious to his private business, and that the latter now demands his undivided attention.

EDITORS SEEK FREEDOM FOR CONVICT WHO WRITES POETRY

Continued From Page One.

train one night in November, and the brakemen threw him off in a snowdrift at the little station of Karlsteadt, Kittson County, Minn. He was freezing cold and so weak from want of food that he was just able to stagger along. He managed to get into the depot and he robbed the office of $24.

"He was caught and six months later was convicted of burglary and sent to the penitentiary for 12 years. Shortly after entering the prison he began to write. They published a weekly paper in the Stillwater Penitentiary called The Prison Mirror, and at first his contributions were printed in it.

Wrote for the Bellman.

"Later he wrote poems for the Bellman, a magazine published in Minneapolis, I believe. One of his poems which appeared in the Bellman was called 'Lux Et Tenebris.' He wrote also for newspapers in different cities.

"Occasionally he used the nom de plume 'Angelicus,' at other times he signed 'John Carter.' Harper's Weekly published a poem of his in March which attracted some attention.

"As I say, he is really a fine poet. In his letter he said that he was going to ask the Board of Pardons to let him out. He did not ask me to intercede for him. Therefore I did it. I wrote to the Board that here was a genius that it was a shame to confine. I expressed the opinion that if he were released now he would make in all probability a great name for himself. Already he has obtained recognition, although he is behind prison bars."

NEW COMMISSIONER WHO SUCCEEDS T. R. BLAND

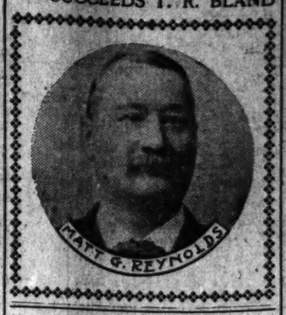

BUSCH RAILROAD OFFERS TO BUILD RAIL APPROACHES

Manufacturers' Line Would Have Whole of Free Bridge Finished at Once.

The Manufacturers' Railway Co. has volunteered to build the railroad approaches of the Bridge, according to announcement at the City Hall. George F. Moore, president of the road, had a conference with Councilman Drew and other members of the Free Bridge Committee of the Council and made a proposition to build the approaches.

The city administration has refused so far to consider any plans for the construction of the railroad approaches. Friends of the free bridge have been demanding that both the east and west approaches be built at once, to give railroads free access to St. Louis.

If the Manufacturers Railway's proposition is accepted, the railroad approaches will be built at the same time the other portions of the bridge are constructed, and will be ready for use when the main span across the river is completed.

Councilman Drew admitted to a Post-Dispatch reporter Friday that President Moore had submitted a proposition on the subject, but said he was not at liberty to discuss it. The matter was referred to Mayor Kreismann, he said.

Wise Man and Providence.

The wise man puts his trust in Providence, but he doesn't meander along the street hunting holes for Providence to pull him out of.

BENJ. EISEMAN, WHO HELPED FOUND RICE, STIX CO., DIES

Benjamin Eiseman, one of the founders of the Rice-Stix Dry Goods Co., one of the largest wholesale houses in the West, died early Friday at his home, 4516 Lindell boulevard. He was 77 years old. His death was the result of a complication of diseases of several months.

Mr. Eiseman was a member of the advisory board of the Rice-Stix Dry Goods Co. With Henry Rice and William Stix he founded the company in Memphis, Tenn., in 1861. Later Jonathan Rice, Davis Eiseman and Elias Michael were taken in as partners.

Owing to the yellow fever scare in Memphis in 1878, the establishment was moved to St. Louis. Until recently, Mr. Eiseman was treasurer of the corporation, having served in that capacity from the time of its organization. His son, Frederick Eiseman, succeeded him as treasurer when he retired from the office, on account of old age.

Mr. Eiseman leaves two sons, Jesse and Frederick, and two married daughters. Funeral arrangements have not yet been made.

While he was a resident of Memphis, Mr. Eiseman was president of the Chamber of Commerce and for 13 years was a director in the First National Bank. He was a director of the National Bank of Commerce in St. Louis for many years.

He was widely known in religious circles for his charitable enterprises. He was one of the founders of the Home for Aged and Infirm Israelites and treasurer of the association that controlled it. He was a member of the St. Louis, Commercial, Mercantile, Columbian and Glen Echo Clubs.

SOROSIS SHOES

WHETHER you seek the utmost elegance or footwear that is extremely practical, entire satisfaction is assured in this famous footwear.

In their completeness our lines of women's, misses', boys' and children's shoes for present or for summer wear, invite your critical selection.

Women's shoes, ties and pumps, in tan, gunmetal, black kid and calf leathers are priced $3.50 upwards.

Misses' and children's ties, pumps and shoes { Sizes 8½ to 11 at $2.50; Sizes 11½ to 2 at $3.00

Youths' and little men's ties, shoes and pumps, in tan, black calf and patent leather; sizes 11 to 2; price $3.00

Boys' shoes and ties, in calf and patent leather; sizes 2½ to 5; price $3.50

Sorosis Shoe Department—Second Floor.

Scruggs-Vandervoort-Barney

Olive, Tenth and Locust Streets.

The Best Goods for the Price No Matter What the Price

60th Anniversary

St. Louis Paris New York

One of the Most Comprehensive Exhibits of

Misses' Suits, Coats and Dresses

That Has Been Made This Season Is Ready for Saturday

Girls and young women who want "Vandervoort" styles and quality at small cost should be here tomorrow. The Anniversary Sale has lowered prices without in the smallest degree affecting quality or correctness. In every sense the time is ripe for the Girls of St. Louis who have not yet bought their Spring attire.

Note particularly the item devoted to Misses' Sample Suits—the values are exceptional:

Misses' full length Shantung Coats; semi-fitted, single-breasted, lined throughout with Edison blue and green figured Foulard Silk; collar and cuffs to match; sizes 14 to 18 years; $35.00 values, for $25.00

Misses' Pongee Coats; full length; semi-fitted; regular and shawl collar; finished with black cuffs and collar, brass or tailored buttons. Natural color only. Sizes 14 to 18 years; $9.50 and $14

Misses' White Serge Suits; in two new models; coats 32 and 34 inches long; three and four-button; semi-fitted; silk lined; plaited skirt; tailored belt; sizes 14 to 18 years $25.00 and $30.00

Misses' Stylish Serge Suits; in cream with narrow black stripe. Short coat, four button, half fitted; lined with cream messaline; full kilt skirt; sizes 14 to 18 years. Price $30.00

Misses' Mohair Suits; coats are 30 and 32 inches long. Shawl and mannish collar. Two and four-button models. Beautifully tailored. Lined with silk messaline; plaited skirts, finished with tailored silk; navy blue with white hairline stripe, black and white shepherd check, and cream. Sizes 14 to 18 years. Price $30.00

Misses' Linen Suits; in nobby four-button coat effects; strictly tailored, and with the new full kilt skirt; among the colors are light blue, pink, natural linen, also white; ages 14, 16 and 18 years. Price $11.00

Misses' Sample Suits; this is really a Special Anniversary opportunity, and includes sizes 14 to 18 years. The styles are the new short coat and full plaited skirts; all the most seasonable wool materials are shown. Cream stripe on brown, blue, rose, green and black.

Valued at $15.00 to $25.00
Sale price $9.60 to $14.60

Misses' Silk Dresses; materials, Foulard, Taffeta and Tussah Silk. They come in plain colors and changeable effects. The bodice is finished with lace yoke and fancy buttons; full plaited skirts. The colors are, rose, navy, canard, green and orange; any age from 14 to 18 years; $25.00 values. Sale price $18.50

Misses' Fancy Linen Dresses; bodice made with Dutch neck and finished with hand embroidery; long sleeves; full plaited skirts. Choice of light blue, cadet, rose, peach, pink, natural and white; any age from 14 to 18. These are $15.00 values. Sale price $9.00

Here Is a Suit Opportunity for Young Men

Any Man Indeed Who Can Wear Size 31 to 38

If you have ideas of your own regarding the style you want, so much the better. Our clothes, in material, pattern, color and tailoring appeals to just such as you, because they have individuality of style.

Our Anniversary Sale is just the time for us to make a demonstration of our ability to fit and please at far below the customary price.

To that end you will find on sale tomorrow, Saturday, an assortment of suits, chest measures 31 to 38, in Spring's most correct styles and colors, at $16.50

A complete range of suits for youths, at $20.00 and $25.00. In every respect these are equal to the usual custom-made garments at $35 and $40.

Attractive New Millinery for Young and Old

Judging by the great assemblage of fresh, new, beautiful Hats that have come in during the past few days, tomorrow should be a great Millinery occasion.

As Saturday is also Misses' and Children's Day let us especially direct attention to the new Lingerie Hats for the young folks.

They are priced from $5 to $20

Women's Hats, $5.60 — We have prepared a very choice collection of women's flower-trimmed hats, in a goodly variety of styles. There are Tuscan straws among them; the latter trimmed with huge bows of velvet and braid. Every new and stunning spring effect is included.

Newly arrived Kayser Chamoisette Gloves; chamois color; two clasp; 35c value; the pair, 25c

Scruggs-Vandervoort-Barney

Olive, Tenth and Locust Streets.

The Best Goods for the Price No Matter What the Price

Kayser Milanese Silk Gloves; embroidered wrist; 35 shades; $1.35 value, at ... 69c

750,000 TOTAL EXPECTED FROM CENSUS FIGURES

Optimistic St. Louisans Hope That the 800,000 Mark Will Be Reached.

ENUMERATION BEGUN

Work Must Be Completed in Every District in City in Two Weeks.

St. Louis began to count himself Friday. Or as the local suffragettes have it, St. Louis began to count herself. All his and her goods and chattels and children are being enumerated for the thirteenth Government census.

The census enumerators will not do their full duty unless they give St. Louis a population of at least 750,000, according to the views of leaders in St. Louis civic and business organizations. If they contrive to bring it up to 800,000, so much the better. But anything less than 750,000 will not be acceptable at all. The belief is strong that the complete count will show that the population is nearer 800,000 than 700,000.

C. F. Blanke, president of the Million Population Club, is one who does not think that the million is much more than 800,000 away. "The police census two or three years ago," he said, "showed that the population then was 700,000, and I am sure that estimate was low, because the policemen probably overlooked a good many. Since that there certainly has been an increase of 50,000 at least. My general observation confirms the findings of the police census. I feel sure that the population is nearer 800,000 than 700,000 now."

Taxes Total at 790,000.

A. O. Rule, president of the Real Estate Exchange, is definite in his calculations. He made it 790,000, and naturally expects the census men to back him up with the official count.

H. W. Peters, president of the Manufacturers' Association, will not permit himself to think that there are fewer than 700,000 of us. He judges from the number of people he sees on the streets, compared to the number to be seen 10 years ago, that there must have been such an increase in the population as to bring the official score above the 700,000 mark.

W. A. Sisson, chief clerk of R. G. Dun & Co., thinks it is between 750,000 and 800,000, and he thinks he is conservative in putting it there. "I have been keeping pretty close watch on the expansion of the city for the past 20 years," he said, "and I judge from the manner in which it has spread out in the past 10 years that the population must have passed the 750,000 mark. My observation of the increase in the volume of business bears out my observation of the physical expansion of the city."

Lewis T. Tune, superintendent of the Bradstreet Commercial Agency, is more conservative than any of the rest. His estimate is 693,000. He basis it on the number of names in the rating books of his company compared to the number of names in the rating book of his company 10 years ago.

Many Venture Estimates.

H. A. Baker, census supervisor, will make his guess after all the returns are in, but he says that at least a hundred leading St. Louis men have expressed to him the opinion that the figure will be around 700,000. The popular impression is that it will be about 750,000.

There are 405 enumerators engaged in gathering the statistics. They have two weeks in which to finish the work but the majority are expected to have completed returns in from their districts within 10 days.

The people have been educated to census-taking and the old hardships which the enumerators used to face practically will be eliminated the supervisors say. Wednesday and Thursday blank schedules were distributed at as many homes as possible in St. Louis and if those who received them have filled them out, the enumerators will have little to do but collect the advance sheets.

The taking of the population of St. Louis will cost the Government for the services of enumerators alone $17,-000, figuring that the population reaches the 700,000 mark. An average of two and a half cents a name is paid to the enumerators.

Information to Be Secret.

All information given to the enumerators is kept secret by the Government as far as the individual is concerned. The census supplies the basis for congressional representation. There is a punishment prescribed for an enumerator who reveals anything he learns through taking the census.

The enumerators are expected to work eight hours a day, but will not be compelled to do so if they can canvass their separate districts in a shorter time.

Thorwegan Gets "Grey Eagle."

Capt. William H. Thorwegan, president of the Columbia Excursion Co., stated yesterday that he had given up all hopes of raising the excursion steamer City of Providence this season, and that he had secured the steamer Grey Eagle for the excursion business. He intends to have this boat placed in an excellent condition and will take out the staterooms and build a new dancing floor on the lower deck, and will thoroughly equip the boat to handle at least 800 people. He stated the steamer Grey Eagle was the best boat for the excursion business he could secure, she having come off the docks practically a new hull and boilers. Capt. Thorwegan is now booking dates with churches and organizations. The steamer Grey Eagle will continue to run as did the City of Providence, leaving here on her first trip of the season Saturday morning, May 28, at 8 o'clock.

POST-DISPATCH SCORE BOARD OPENS THE BASEBALL SEASON FOR "CAN'T-GET-AWAY" FANS

Crowds Line Broadway and Cheer the Cardinals and Browns Until Last Chance of Winning the Games Is Gone.

League Park wasn't the only place where the baseball season opened in St. Louis Thursday afternoon. It opened on Broadway in front of the Post-Dispatch office for hundreds who did not have a chance to join the crowd at the diamond-side.

From all indication, the crowd on the pavement and sidewalks had just as much fun as the crowds in the League Park grand stand and bleachers. In one way they were better off, for there was no "lid" on rooting and the Broadway fans could sneer and jeer and leer at the home team and the visitors as they liked without fear of being ejected. There was not much doing in the way of umpire-baiting, for the Post-Dispatch bulletin apparatus did not show the balls actually going over the plate. It did show nearly everything else.

Crowds Line Street.

It showed who was at bat and on each base, the strikes and balls, and how and when every man scored or was put out. It was the most complete baseball bulletin service ever given by a St. Louis newspaper.

When Willis scored in the third, just after the Pirates had scored twice, the Broadway fans went wild. There were groans when Clarke's men made two more in the fourth, but the fans cheered everything that looked like a chance of a run until the last Cardinal was out.

When Honus Wagner, Bobby Byrne and other favorites were at bat, not a man left the neighborhood of the board, and a crowd gathered that lined both sides of the street car tracks.

When the game became a little dull later some of the fans strolled away, but most of them came back in time to make sure that they didn't miss anything in the ninth.

Of Interest to "Fans."

Baseball fans should be greatly interested in the announcement on Page 7 that Back, the Credit Clothier, intends giving free tomorrow, tickets admitting to the best Grand Stand Seats for Sunday's game between the Cardinals and the Pittsburg Champions, at League Park. Guess we'll all sport a new Suit to a "Free' game Sunday—especially since Back says "Your Credit is Good with me." Root for Back, boys—"get in the game."

EMPLOYES TO GIVE A SHOW

Workers for Simmons Hardware Co. to Be Seen in Vaudeville.

A vaudeville entertainment will be given Friday evening at 4460 Delmar boulevard by the employes of the Simmons Hardware Co., assisted by Mrs. R. P. Hixson, accompanist; Glenn H. Woods, musical director, and Miss Selma Krumeick in dancing. George W. Simmons will sing the prologue from "I Pagliacci."

Other features will be a German comedy act by Erich E. Bruns and E. H. Felck, a physical culture demonstration by young men and young women, a dance by girls and boys, a negro sketch by H. H. Esler and Will J. Scott, "Liberty Belles," a monologue by W. E. Scherr; selections by a male quartet composed of E. A., F. C., F. D. and G. L. Weise. The entertainment will be followed by a dance.

The chairmen of the different committees are J. C. Whitsett, W. E. Scherr, R. H. Williams, F. H. Below and P. F. Hord.

The Post-Dispatch is the only evening newspaper in St. Louis that receives or publishes news contained by the Associated Press.

Never Mind, Here Comes
C-N DISINFECTANT

Cuts quickly lose their sting, burns their "fire," and bruises their soreness once C-N Disinfectant is applied to the wounded part.

Wherever injuries are likely to occur,—and that's everywhere—there a bottle of C-N Disinfectant should always be kept handy—in the house, in the store, in the office, and when traveling. It immediately relieves pain, stops bleeding, quickly heals wounds of all sorts.

As a Disinfectant

C-N can be used—should be used—in a hundred and more ways about the house as a purifier and preventive of disease and vermin of every description. It makes your premises pure—clean,—establishing health security. Incomparable for use among live stock of all sorts.

Sold Everywhere, 10c, 25c, 50c and $1.00

WEST DISINFECTING CO.

Largest manufacturers of disinfectants and disinfecting appliances in the world.
BRANCHES IN ALL LARGE CITIES.

Dorothy Dodd

Dainty Pump Creation

Most exquisite model of the season; short vamp and graceful arch—a perfect shoe expression of refinement.

Nugent's

Saturday specials in notions

DRESS SHIELDS, double nainsook covered light weight; sizes 2, 3 and 4; regular price 10 and 12 cents; Saturday, special..... 7½c

SANITARY invisible silk hair nets, large size, all shades, each net in sealed tubes; regular price 15 cents; Saturday special..... 10c

HAIR TURBANS, all shades; regular price 25 cents; Saturday, special..... 18c

GRANDMA'S DARNING COTTONS, black and white; Saturday, special, ball..... 1c

TUBULAR SHOE LACES, 4, 5 and 6-4 yard lengths; Saturday, special, dozen..... 5c

DUPLEX SAFETY PINS, all sizes, one dozen on card; Saturday special..... 5c

Nugent's

Bell Telephone: Olive 3000. Kinloch Telephone: Central 3300.

5c and 10c sheet music

Standard and popular prints, sold everywhere as high as 25c per copy, Saturday..... 5c

Following at 10c per copy

Temptation Rag, Dreaming Reverie, Hey, There, Sis, It's a Lonely World Without You, Way Down Cotton Town, Porcupine Rag, Shaky Eyes, Where the River Shannon Flows, Tie Your Little Bull Outside, To the End of the World With You, Charm de Amour, Rag A Tag Rag, That Italian Rag, Be Jolly Molly, I Didn't Mean to Make You Cry, Carrie Marry Harry, Dinah From Carolina, Hip Hip Hypnotize Me, He's a College Boy, Mary, You're a Big Girl, Now.

Saturday specials in toilet articles

DR. I. W. LYONS' PERFECT TOOTH POWDER, for cleansing and beautifying the teeth and purifying the breathe; Saturday special, 15c

HIGHLY POLISHED SOLID WOOD NAIL SCRUBS; assorted styles; 25-cent value; Saturday special..... 15c

PEROXIDE OF HYDROGEN, medicinally pure; one-half pound bottle; regular price 15 cents; Saturday, special..... 10c

SANITOL FACE POWDER; Saturday, special..... 12c

ONE-POUND BOX TALCUM POWDER; good quality; worth 15 cents; Saturday, special..... 10c

Nugent's good clothes shop Nugent's

Is doing the business by reason of lower prices on the same qualities or higher qualities for the same prices. It is the cloth we sell and the prices we quote that are attracting all men to Nugents' good clothes shop. Reduce your cost of living—here's a chance Saturday—go where the crowds go—it will pay you.

Men's $20.00 and $22.50 silk lined suits, $12.75

These are suits of strictly all-wool materials in fancy mixtures and navy blue serges; all are silk-lined throughout. The models are those shown by the highest type of tailors; they are hand-tailored throughout, hand-made buttonholes, hand-felled collar, fronts of coats have canvas and hair-cloth inner lining to insure their holding their shape; the patterns are also different; the silk linings in these suits are guaranteed for two seasons. A new suit free for every one that fails to give entire satisfaction in every respect. That's how much confidence we have in these suits; we know the wearing quality they are made of, the workmanship put in them, and the way they are lined; nothing to equal these suits anywhere for the price we are asking for them. These suits come to us under circumstances that enables us to offer them at this low price; all sizes from 34 to 44. Come here Saturday and see what you can save by buying one of these $20.00 and $22.50 silk-lined suits for..... $12.75

Splendid grades of men's suits

From the leading manufacturers of America. We do not advertise their names, which enables us to sell them at our own price. A most complete assortment in colors and patterns, including all the new and up-to-date shades, in grays, browns, smoke, tans, shadow stripe and plain blue serges, in all sizes, 34 to 46, including stouts. A saving at from $5 to $10 on every suit from regular prices. Here ranging in prices
$19.75, $16.50 and $14.65

Men's genuine English rain coats

Or slip-ons; a big bargain offering of 300 of these stylish and serviceable garments; $15 and $18 grades, at..... $10

Men's $5 trousers, $3.00

"Nugents' Special," all-wool fabric in plain and fancy colors, stripes, mixtures and checks; perfect fitting, best workmanship; in all sizes; $5.00 values, at..... $3.00

Youths' and young men's "L system" clothes

A complete showing of the latest two and three button long roll lapel, dip front, body fitting, broad shoulder effect, so popular with young men from the "L System," originators and designers of this popular style. We have them in all shades, colors and patterns. Come and see them.

Spring styles in men's hats

$3 hats for $1.90

"Nugents' Special," new shapes and colors for spring wear, in soft and derby styles; every hat warranted to give satisfaction the equal of hats that are sold by regular hatters at $3.00; our special price..... $1.90

The Mallory cravenette hat

Is a decided success as a selling proposition, and is a criterion of fashion; we have a complete showing in soft and derby styles in newest spring shapes and blocks; they are rainproof, and the equal of regular hatters' $4 and $4.50 qualities; our price.. $3.00

A tremendous sale of boys' clothing

Involving an after Easter purchase of over 2000 suits

Entire surplus stock from one of New York's best makers of boys clothing was offered to us at prices we could not resist—we have made selling prices for Saturday as attractive for every parent with a boy to dress. This is the best boys' clothing department in St. Louis and we should outfit one thousand boys tomorrow at these prices—come.

Boys' $5.50 suits, $3.95

A wide assortment of fancy mixtures and navy blue serges; double-breasted; sizes 7 to 17 years; Russian and sailor; 2½ to 10 years; in strictly all fabrics; newest spring shadings; $5.50 values..... $3.95

7000 sample wash suits for boys

They're the best $2, $2.50 and $3 values money can buy. Choice, $1.10

This is another lot just received, the entire sample line, the second shipment of boys' wash suits from the well-known maker; "Cadet brand" wash suits; the size range is from 2½ to 9 years. The styles are Russian and sailor; the materials are percale, pique, lawns, madras, etc.; not one suit is worth less than $2; more than half of them are $2.50 and $3 values; some as high as $4; choice, Saturday..... $1.10

Boys' $7.50 suits, $4.75

A very large range of all-wool suits in fancy mixtures and navy blue serges; the double-breasted suits, with 2 pairs Knickerbocker pants, for lads 7 to 17 years; also Russian and sailor suits; 2½ to 9 years, with two pairs of Knickerbocker pants; in navy blue serges; warranted fast colors; $7.50 values... $4.75

Boys' $10 Suits, $6.95

Big boys' suits, made of fine imported all-wool cloths, in all the very fashionable fabrics of grays, tans, mixed effects, fancy and plain blues, etc.; tailored strictly up-to-the-minute in every detail; double-breasted coat style; with full cut Knickerbocker trousers; $10 values..... $6.95

B. NUGENT & BRO. DRY GOODS CO., Broadway, Washington av. and St. Charles st.

W. C. T. U. LEADER HERE TO PLEAD FOR LABOR VOTES

Wants Unions to Let Members Ballot on Liquor Question as They Wish.

IS A SUFFRAGIST, TOO

Not a Suffragette, However—Believes System of Distribution Is Wrong.

Miss Bertha Bowers of Creston, Io., suffragist and advance guard of the special lecturers in the prohibition campaign in Missouri, has arrived in St. Louis. A reception in her honor by the members of the Women's Christian Temperance Union Friday afternoon and an address Friday night in a Carondelet church will formally open her two-weeks' work here.

Miss Bowers expects to address varied audiences, and has a letter of introduction to the labor unions. She will do a little missionary work among the workingmen before she leaves.

"I want to tell them that they cannot afford to tie their labor unions to the tail of the brewery kite," she told a Post-Dispatch reporter Friday. "Under prohibition we will remove the domination politically of the liquor element, thus relieving the working class from being driven by the brewers and politicians."

Miss Bowers is a brunette, 38 years old, but she looks 26—is a suffragist and believes in some of the principles of Socialism. She has devoted 15 years to temperance work, and for two years was national lecturer and organizer for the national society, W. C. T. U.

System of Distribution Wrong.

"I believe that a different system of distributing wealth must be devised before the working class will receive fair treatment," she said. "Our system of production has been revolutionized by modern machinery, but the system of distribution is wrong. It has not kept pace with the changes in production."

Miss Bowers says she will address women's labor unions in St. Louis during her stay, and will ask them to aid in the prohibition movement. She will ask labor unions to allow their members to be free to vote on the question as they please.

"It is being argued among the working class in St. Louis that if the Prohibition movement carries in St. Louis it will throw many people out of work, and practically put them out in the streets," she said. "If the unions call a strike, they put many people out of work and depend upon public sentiment to assist them to win. We are asking their assistance and sentiment now, and if we win, those thrown out of employment will not be out long. Other fields will be opened, providing employment for them."

Not a Suffragette.

When questioned concerning her suffrage beliefs, Miss Bowers said: "I am a suffragist, not a suffragette. Mark the distinction. I do not believe we have any suffragettes in America as they have in England. A suffragette is a radical, the violent type of suffragist. In the United States we suffragists believe in the more conservative way of gaining equal rights.

"I believe that in a comparatively few years women's suffrage will be general throughout the United States."

THE HIGHEST PEAK ON THE MOUNTAINS OF WANT ADS

Was scaled last Sunday when the Post-Dispatch published the enormous number of 7459 advertisements.

The record for the corresponding Sunday in previous years compared with last Sunday's was as follows:

Year.	Advertisements.
1910	7,459
1909	5,887
1908	5,946
1907	5,990
1906	5,611

The real significance of last Sunday's record of the Post-Dispatch is seen by comparing it with those of the other St. Louis newspapers, viz:

Post-Dispatch	7,459
Globe-Democrat	4,040
Republic	1,915
Star	462

But little mental effort is required to figure that last Sunday's Post-Dispatch contained 7459 advertisements, as against 7017 in all of the other St. Louis newspapers combined and, therefore, towered above all of the others by 442 ads.

LARGEST ASBESTOS CURTAIN IN THE WORLD FOR COLISEUM

The Coliseum stage has just been equipped with what its makers say is the biggest asbestos curtain in the world. It cost $2500. It is both higher and wider than the great curtain of the New York Hippodrome, containing nearly three times as many square feet.

The Coliseum curtain is 140 feet wide and 60 feet high; the Hippodrome, 96 feet 3 inches wide, 57 feet 7 inches high. The Hippodrome curtain is all in one piece while the Coliseum curtain is made up of five parts. The main curtain is 57 feet wide and 60 feet high. The four side curtains are of the same height but narrower.

This was made imperative by the law concerning asbestos curtains in theaters, on account of the season of grand opera at the Coliseum beginning April 25.

DOG TORE HIS TROUSERS.

They were old anyway, so he went and bought one of those $2.50 AA System Suits for men or young men at $10. Globe, 7th and Franklin.

MARK TWAIN BACK FROM BERMUDA; IS TOO ILL TO WALK

By Leased Wire From the New York Bureau of the Post-Dispatch.

NEW YORK, April 15.—Samuel L. Clemens, better known as Mark Twain, author and humorist, returned here critically ill from Bermuda on the steamer Oceana. According to one of the physicians who attended him, Mr. Clemens is suffering from an acute heart trouble, now diagnosed as angina pectoris.

He had to be carried from the vessel to an ambulance coach, which conveyed him to the Grand Central station, where he boarded the Pittsfield express for Redding, Conn. When he arrived at the railway station he was weaker than when he had left the steamer.

Mr. Clemens was ashen gray as the two attendants picked him up to take him into the car. He raised his arms feebly to place them about their necks, but he was unequal to the effort and his hands fell listlessly to his sides. Realizing he was helpless, he sighed deeply and closed his eyes. Though apparently conscious of all that was going on, all his strength seemed to have left him. No one outside of his own party was permitted to go near him.

Mr. Clemens had been spending the last three months in Bermuda, having gone there with his secretary, Mr. Payne, with the hope of recovering his health. He had been ailing ever since the tragic death of his daughter, Jean, some months ago. Though his condition seemed slightly worse upon his arrival in the West Indies, the balmy air benefited for a time, and he grew better. This improvement, however, was followed by spells of weakness.

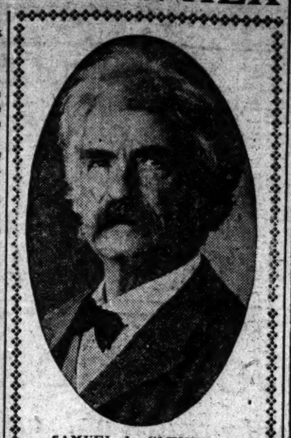

SAMUEL L. CLEMENS.

It had been arranged for the humorist to return to New York on the steamship Bermudian, which is due next Monday, because of his friendship for Capt. Frazer. But his condition became so serious it was feared that to delay his homecoming would be dangerous, so passage was booked on the Oceana.

MADE FOR US BY
Peters Shoe Co
ST. LOUIS.

Ask For Sample No. 834

ONE of the daintiest patterns that ever came out of the Peters shops; beautifully finished and luxurious in fit. You will use good judgment in choosing this number, and will be pleased with it.

MITCHELL-GOLLAR SHOE CO.
420 NORTH SIXTH

Bailey Market
ON THE CORNER OF BAILEY & GLASGOW
Central 6282 — Tyler 3014

The Young Housekeeper

Will do well to come here for her meats, as we handle only choice Beef, Veal, Lamb, Poultry, etc. She will be sure of getting good meat, as we don't cut off more than is wanted just to make a bigger sale. She won't be buying wastefully. These are not bad things for older housekeepers to know, either.

Potatoes, peck	10c	3 heads Lettuce	10c	2 loaves Bread	5c
3 cans Salmon	25c	2 bunches Onions	5c	Pure Lard, lb.	15c
3 Oil Sardines	10c	2 bunches Radishes	5c	Rump Roast, lb.	10c
2 cans Herring	15c	3 bunches Rhubarb	10c	Chuck Roast, lb.	8c
3 lbs. Sauerkraut	5c	Cove Oysters, can	5c	Pork Shoulder, lb.	13c
3 boxes Matches	10c	Cream Wheat, pkg.	10c	Corned Beef, lb.	6c
Kidney Beans, can	5c	2 pkgs. Rolled Oats	15c	Veal Roast, lb.	10c
3 cans Baked Beans	25c	2 pkgs. Corn Flakes	15c	2 lbs. Santos Coffee	35c
3 rolls Toilet Paper	10c	2 lbs. Whole Rice	15c	3 bars Toilet Soap	10c
2 cans Pumpkin	15c	2 lbs. Butter Beans	15c	2 sacks Salt	10c
3 cans Condensed Milk	25c	3 pkgs. Crackers	10c	3 cans Tomatoes	15c
3 pkgs. Jello	25c	2 lbs. Mixed Cakes	15c	2 bottles Catsup	15c
		Gunpowder Tea, lb.	40c	Guatamala Coffee, lb.	20c

WITH $3.00 PURCHASE $8.00 IN STAMPS FREE

Come Today or Tomorrow, Sure

FRIDAY AND SATURDAY.

THE BIG BARGAIN DAYS AT THE KIESELHORST STORE

The wonderful success of this sale, the almost incredible number of instruments selected daily by discriminating buyers, is, of course, very gratifying to us. We are pleased with the ready response of the people, another evidence of the confidence they have in this house. Every caller at this sale finds everything as advertised, even better.

Now we are going to make Friday and Saturday the Big Bargain Days of this big sale. A number of the finest Grands and Uprights have been selected for this important occasion, and a further, deeper cut has been made on the price of each. If you buy your piano here today or tomorrow you can rest assured that you have secured one of the world's best makes at a price even less than usually charged for the cheaper kind at any other time or place; a piano to suit every taste, to fit every pocketbook.

The Saving Will Be $150, $175, $185, $200, $250 to $350

STORE WILL BE OPEN UNTIL 9:30 P. M. 1007 OLIVE.

ON PAYMENTS OF $1.00 UP WEEK

It's Not the Price Alone, but What You GET for the Price.

Probably you have made up your mind to pay only so much for a Piano. Now, you can buy plenty of Pianos at your price any day. But—it is not price alone you are buying here, but HIGHER QUALITY at YOUR PRICE than you can obtain elsewhere—under any other conditions. Your $150, $175, $200, or whatever the amount may be, when used at this sale becomes MORE in value to you; it increases one-third to one-half, simply because the instrument you select is WORTH MORE and should sell for more at any other time. Remember, you are not buying PRICE but a Piano, and an investigation of these Pianos in connection with the sale prices will demonstrate to you quickly that your investment ALMOST DOUBLES ITSELF the minute you purchase here.

Here Are Special Pianos at Special Prices to Secure One Come Today or Tomorrow

$300	Mahogany and Dark Oak Uprights, large size, fine Pianos in every way, standard grade. Choice	$133
$325	Mahogany and Walnut Uprights, sample Pianos, large plain panels, standard grades, exceptional tone	$164
$350	English Oak and Mahogany Uprights, fine make, 2 in Colonial designs, handsome styles, reduced to only	$176
$375	Flemish Oak and Mahogany Uprights, beautiful styles, fine makes, plain or carved panels. Choice at	$187
$400	Mahogany and Curly Walnut Uprights, best makes, richly carved or plain panels, one Colonial design	$206
$425	Uprights, variety of finishes, high grade, choice of four makes, some richly carved, others plain	$238
$450	French Walnut and Mahogany Uprights, exclusive styles, highest grade, choice of three makes, only	$276
$500	Circassian Walnut and Mahogany Uprights, highest grade, best styles, plain or carved panels, only	$312
$600	Mahogany and Figured Walnut Uprights, the finest and best Pianos made, the greatest of all bargains	$338

Used Uprights

At Half Worth

Pay $1.00 Per Week

The used uprights that are offered today and tomorrow at the prices marked is another indication of the wonderful money-saving opportunities we are extending piano buyers at this time. Just consider the fine old makes, then look at the prices; and remember, every one of these pianos is guaranteed absolutely, and you can buy one on payments of only $1.00 per week.

$300	Chickering	$ 93
$325	Leslie Bros.	$109
$325	Hale	$ 87
$500	Hallet & Davis	$213
$350	Voss	$136
$500	Stetzway	$227
$325	Trowbridge	$118

PARLOR AND BABY GRANDS

Your Music Room Will Be Complete With One of These.

A beautiful Circassian Walnut Baby Grand, high-grade make, exquisite tone, 1910 model, that sells regularly at $650, is offered and will go to some fortunate buyer today or tomorrow at $387

Another, same make as above, Louis XV model, one of the most beautiful instruments ever brought to St. Louis, finished in finest San Domingo mahogany, a $750 Piano; the special sale price today or tomorrow only is $483

And here is another, finest make Louis XVI model, perfect in tone, an ornament to any home, worth the world over $825, and standard at that price, goes today or tomorrow at only $568

You Can Save $35 More

Our great 2-for-1 offer enables you to save an extra $35 on the low sale price of any new piano. Many of the buyers are taking advantage of it. Be sure to ask about this important feature.

Pay $5 down	and get receipt for	$5
Pay $6 down	and get receipt for	$7
Pay $7 down	and get receipt for	$9
Pay $8 down	and get receipt for	$11
Pay $10 down	and get receipt for	$15
Pay $12 down	and get receipt for	$19
Pay $15 down	and get receipt for	$25
Pay $20 down	and get receipt for	$35
Pay $25 down	and get receipt for	$45
Pay $30 down	and get receipt for	$55
Pay $35 down	and get receipt for	$65
Pay $40 down	and get receipt for	$75

Choice of Every Square Piano and Organ in This Stock Only $12.50

1007 Olive St. | KIESELHORST PIANO CO. | Open Evenings

CRYSTAL DOMINO SUGAR

2 lb. AND 5 lb. SEALED BOXES!

WELCOMED IN MILLIONS OF HOMES. THERE IS NO STRONGER PROOF OF MERIT THAN CONTINUED AND INCREASING POPULARITY

BEST SUGAR FOR TEA AND COFFEE.—GROCERS EVERYWHERE.

The Sunday Post-Dispatch has over ONE-HALF MILLION more readers than any other newspaper west of the Mississippi. "First in Everything."

BEST BLACK ENAMEL MADE
FOR WINDOW AND DOOR SCREENS
PREVENTS RUST WON'T WASH OFF
FINE GAS RANGES & PIPES
If not at your dealers, write Schweitzer Brown, Mars Hardware and Paints, Grand-Leader, Dealers in Hardware.

Open Saturday Till 9 P. M.

Penny and Jenkins
BROADWAY AND MORGAN

GREATEST SHOE VALUES

WOMEN'S $1.95 $3 to $4 Values — SATURDAY — MEN'S $2 $3 to $4 Values

The savings average fully half on every pair.

In these Shoes for men and women we offer you values that you cannot duplicate elsewhere in St. Louis at our price. Every pair is welt sewn; that alone shows the quality; $3 is the usual lowest price at which a welt shoe can be retailed. All styles are included in the Men's Shoes and Oxfords; there are lace, button and Bluchers, tans, patents and plain leathers. In the Women's, there are Oxford Ties, two-eye Ties and Ankle Strap Pumps; all leathers; medium and high heels; short vamps; all latest 1910 models .....

$3 to $4 Grades — $1.95 — Shoes and Oxfords — $2.00

15c Men's Cambric Handkerchiefs

250 dozen extra fine quality Men's plain white Cambric Hemstitched Handkerchiefs; absolutely full sizes and perfect; sold everywhere for 15c; here Saturday, until sold, each 5c

Great Sacrifice Sale of Misses' and Children's Garments for Saturday

Misses' and Children's Coats

We have an immense assortment of the best Misses' and Children's All-wool Coats; medium, long and short lengths; of light mixtures and plain colors; season's newest garments, that we propose to put on sale and close out tomorrow at ½ and ⅓ off; here is your opportunity to get the best.

Ages 8 to 16 years, at $3.98, $2.98, $1.98

Ages 2 to 6 years, at $2.98, $1.98, $1.50c

Beautiful Confirmation Dresses ½ Off

Very handsome Dresses—net or lingerie, with beautiful embroidery or lace trimming; ½ off; specials at $10.00, $7.98 and $4.98

Gingham, Chambray and Linene Dresses—All new patterns and styles; just received; 2 to 16 yrs.; $1.98, $1.50, $1.25, 98c, 79c and .. 50c

Misses' $3.98 and $4.50 Skirts

In panama; latest styles; for misses; all colors; all lengths, from 20 to 36 in. $2.98

White Waists

For ladies and misses; prettiest styles embroidery and lace trimmed White Waists, $1.50, $1.25, 98c 79c and 50c

Men's 75c Shirts

From 7 Till 9 P. M. Saturday

Men's fine Madras Cloth Shirts; coat and regular style; nice neat stripes and figures; cuffs attached; sizes 14½ to 17; choice for two hours, for 25c

Main Floor.

Men's 38c Neckwear

From 7 Till 9 P. M. Saturday

Men's fine All-silk Four-in-Hand Ties, in all the latest shapes, including the wide flowing end, in all the latest designs; extra long; solid colors; new panel effects and latest tubulars; sold regular for 38c; choice for 19c

Main Floor.

Men's 35c Silk Socks

From 7 Till 9 P. M. Saturday

Men's very fine Florenza Silk Socks; full seamless; double heels and toes; in all the latest Spring shades; sizes 9½ to 11½; choice for two hours for 12½c

Main Floor.

There is only one excuse for an unpalatable dish of Spaghetti—"The grocer was all out of Faust Brand"—but then did you try 'round the corner?

Write for free book of Faust Spaghetti Recipes.

MAULL BROS., 13th St. and St. Louis Ave., St. Louis, Mo.

At all grocers 5 and 10 cents

BEAT THIS IF YOU CAN!

2 QUARTS Genuine Gold Label CASCADE
2 QUARTS Genuine GREEN RIVER, bottled in bond.
2 QUARTS Genuine GUCKENHEIMER, bottled in bond.
2 QUARTS Genuine GAINES' OLD CHOW, 100 proof.
CASH ONLY. Phone or Mail Orders promptly attended to.

$9.98

Stein-Brooks Importing Co., Olive and Vandeventer, ST. LOUIS, MO.

Children's Hats, 25c to $2.95

WE are showing an extensive line of newest shapes and colors in Boys' and Children's Cloth, Felt and Straw Hats. At 95c we offer a great variety of the most desirable styles, made up of all materials.

Stix Baer & Fuller D.G. Co. GRAND-LEADER

Men's Hats—$2.00 to $5.00

NEWEST styles in Men's Hats; the wide brim telescopes, new tans, grays and blacks, and all other new black and colored Stiff and Soft Hats.
Also including a complete line of John B. Stetson Hats at $3.50. *(Second Floor.)*

Extraordinary Purchase and Sale of High-Grade Clothing

ALMOST 1,000 high-grade Suits for men and young men, the surplus stock of David Marx & Sons, New York, secured at an immense reduction, will be placed on sale Saturday, affording the men of St. Louis an opportunity for saving that is rarely equaled at this season of the year. Unsettled conditions and a cash offer for this great lot of high-grade fine garments are responsible for the unusual saving chance that is presented to you, and wise men will make the most of it. Four groups have been made of the entire purchase. Sale will begin promptly at 8 o'clock tomorrow morning.

Hercules Suits for Boys
All-Wool; Rain Proof, $5.00

WE do not know of better wearing suits on the market than the Hercules. They are designed specially for service, and withal are nobby; made up of high-grade materials and very attractive patterns. Coat has double sleeve lining; when the outer one wears out, rip it out and the next one is ready for service. Trousers in pegtop style, lined throughout; all seams reinforced with tape. They will give the boy double the service of an ordinary suit; exceptional value at **$5.00.**

SAILOR and Russian Blouse Suits; new color combinations; plain and fancy, **$3.00** to **$20.00.**

BOYS' All-Wool Blue Serge Suits; fast colors, at **$4.50** to **$18.00.**

BOYS' Indian and Cowboy Suits; sizes 4 to 14 years; **$1.00** and **$1.50.**

An Important Sale of
Manhattan Wash Suits

A PURCHASE of 200 dozen Boys' Wash Suits from the Manhattan Wash Suit Co., New York, will be placed on sale Saturday. Come in Russian and Sailor styles, made up of high-grade galatea, duck, linen, etc.; very beautiful and very serviceable patterns; on sale in three groups:

Values to $2.50, at **$1.35**
Values to $3.50, at **$1.85**
Values to $5.00, at **$2.50**

Women's $4 Low Shoes, $2.85

RIGHT at the beginning of the season we offer best makes of shoes at a saving of a third. These are Wichert & Gardner, Bliss & Perry, Kippendorf and Dittman Oxfords and Pumps.

THE collection embraces every imaginable style Pump, in patent, suede and gunmetal, two, three and four eyelet Oxfords, in tan, patent and gunmetal; welt or turned soles; an array of footwear that leaves no want unfilled; all best qualities; actual $4 values, priced in this sale at

$2.85 a Pair

(Main Floor.)

Children's Sample Shoes
The "Red Goose" Line
$2 and $2.50 Values at $1.29

THESE are the renowned Red Goose Shoes; 500 pairs; all samples, secured from Friedman-Shelby Shoe Co.; the lot embraces Strap Pumps and one, two and three eyelet Oxfords; in patent leather, guametal, kid, brown and red kid and Russia calf; splendid assortment of sizes; regular $2.00 and $2.50 qualities; a pair, **$1.29.** *(Main Floor.)*

Extraordinary Book Bargains

FIFTY copies of Memoirs of the Countess Potocka, edited by Casimir Stoylenski, authorized translation by Lionel Strachey; crown 8 vo, illustrated; regular price $3.50, special for Saturday, **95c.**

FIFTY copies of Memoirs and Artistic Studies of Adelaide Ristori, rendered into English by G. Mantelline; crown 8 vo, illustrated; regular price $3.50, special for Saturday, **95c.** (Second Floor.)

$9.75 will buy Men's $15.00 Suits in this great sale; made up in the very latest styles, of fancy cassimeres, fancy blue striped worsteds, novelty cheviots, blue shadow striped serges; all sizes from 31 to 44. They are extraordinary values.

$14.75 will buy Men's $20.00 and $22.50 Suits in this lot, and you can choose from 50 different patterns; all newest styles, in fancy striped worsteds, light and dark gray and dark mixtures, fancy cheviots and striped serges; all-wool hand-tailored garments; some alpaca lined; two and three button coats; pegtop trousers, with and without cuffs; these suits are very fashionable apparel at a moderate price.

$19.75 will buy Men's $25.00 and $30.00 Suits; all high-grade tailored garments; in the newest shades of gray, brown, blue, dark mixtures; latest weaves; worsteds, cheviots and serges; all sizes---stouts, slims and regulars; coats in two and three button style; pegtop trousers.

$24.75 will buy Men's $35.00 Suits, made of finest wool fabrics; fancy grays, cheviots, cassimeres, worsteds, fancy striped serges and dark mixtures; lined with silk alpaca or silk-finished serge; hand-tailored garments; all sizes for men and young men---stouts, slims and regulars.

Sporting Goods—Second Floor

Fisherman's Outfit

CONSISTING of one three-jointed Bamboo Pole, with Brass Ferrules worth 25c; one Linen Line worth 10c, one large Painted Cork worth 10c, ½ dozen sinkers worth 5c and half dozen assorted Hooks worth 5c; if bought separately the outfit would cost you 55c; special for Saturday, **35c.**

Jointed Bamboo Pole; 8 to 10 ft., worth 15c, special at, each...**10c**

Three-Jointed Mottled Japanese Bamboo Pole; brass ferrules, worth 35c, at **25c.**

Split Bamboo Pole; two joints, in case with cloth cover; special for Saturday, **75c.**

Trot Line; hard-twisted cotton; in balls of ¼-lb., **10c**; ½-lb., **20c** and 1-lb. balls of about 200 ft., **38c.**

Stageing; 2-ounce balls, assorted sizes, priced **25c.**

Fennell Reel; highly nickeled; 60 yards click and drag; bone handle; worth $1.00, special at **80c.**

Oval Minnow Bucket; 12-quart; floating; galvanized wire inset; special, at **$1.39.**

Golf Goods

Our Golf Department has added new features in the way of Golf Clubs and Irons. These goods are made for us by one of the largest manufacturers of golf goods in the United States. We therefore feel confident in stating that this department can supply your every want.

S. B. & F. Wood and Iron Clubs; calfskin grips; hand-forged irons; as good as the best, **$2.00.**

Grand-Leader Wood and Iron Clubs; sheepskin grips; drop forged; worth $2.00, at **$1.45.**

Ayer's Tennis Balls; Saturday, at, per dozen, **$4.50.**

Racket Presses; good quality select oak; japanned bolts, special, **98c.**

Racket Covers; heavy felt; will fit any racket, **50c.**

Baseball Goods

Fielder's Gloves; genuine buckskin; full leather lined; $3.00 value, **$1.50.**

Fielder's Gloves; leather lined; nicely padded; worth $3.00; special, **$2.25.**

Boys' Gloves; well padded; good shape; for boys 8 to 15 years; regular 25c value; special, **15c.**

Baseball Shoes; good quality leather; tempered spikes; sizes 5 to 10½; regular $2.50 value; special, **$1.98.**

Boys' Baseball Uniforms; gray and blue, blue and gray, solid blue and solid gray; Cap, Shirt, Pants and Belt, **98c.**

Men's Baseball Uniforms; Cap, Shirt, Pants, Belt and Stockings; in gray with blue piping, button and visor on cap; blue collar; sizes 32 to 38; special, at **$3.25.**

Other Baseball Suits at **$2.00** and **$2.50.**

Baseball Stockings; good quality; black and red; black, royal and white; gray and maroon; white and maroon; regular price 50c a pair; special, **38c.**

Baseball Mitt; good quality calfskin; moulded; regular $5.00 value; special, Saturday, **$2.50.**

Baseball Mitt; good quality calfskin; regular price, $3.00; special, **$1.50.**

Boys' Mitt; large and light; good quality; worth $1.50; special, **89c.**

A Very Important Sale of Girls' and Misses' Apparel

CLOTH Suits, Wash Dresses and Coats; splendid qualities; most desirable styles, offered for Saturday's selling at one-third to one-half below regular prices. (Third Floor.)

$16.50 Misses' Cloth Suits, $8.95

THESE are new spring styles, in ten different models, of serges, worsteds and fancy materials; semi-fitted short coats, lined with satin; strictly tailored and trimmed; full plaited and kilted skirts; come in navy, black, tan and green; sizes 14 to 18 years; $16.50 values, **$8.95.**

$2.00 and $2.50 Wash Dresses, $1.50

MORE than 100 dozen Girls' Wash Dresses in this sale; made of gingham, percale, chambray and madras, in Jumper, Sailor Suit and Russian Blouse styles, in solid colors, stripes, plaids and dots; prettiest patterns shown this season; trimmed with fancy braid, self-straps, piping and buttons; sizes 6 to 14 years; $2.00 and $2.50 values, **$1.50.**

$5.00 to $7.50 Girls' Reefers, $2.98

IF these garments were bought in a regular way they would cost you from $5.00 to $7.50. Come in every imaginable color, also white serge; short, medium and full length; plain and fancy trimmed; some lined throughout; others half lined, **$2.98.**

Misses' Lingerie Dresses at $9.95

LINGERIE Dresses in most effective styles produced, made of fine batiste, white only; elaborately trimmed with Val. lace and embroidery; high lace collar; full length sleeves trimmed to match; skirts trimmed with rows of Val. lace and embroidery, finished with plaits; very specially priced at **$9.95.**

$22.50, $25.00 Misses' Suits, $15.00

EXACTLY 69 Suits in this lot; of many styles you will find no more than one or two. They are made of finest serge, black and white checks, hard-finished worsteds, white serge, and white serge with black hairline stripes; in becoming short coat styles; tailored and fancy trimmed effects; sell regularly for $22.50 and $25; choice, **$15.00.**

Misses' Wash Dresses at $4.95

MISSES' Wash Dresses; more than 10 different styles; high and low back models, of excellent quality gingham; pretty stripes and plaids; trimmed with braid, piping, buttons and embroidery yokes and cuffs; great assortment of colors, **$4.95.**

Get a 38c Tie Tomorrow

INTRODUCE yourself to our 38c Neckwear tomorrow if you have not already seen it. Hundreds of men have been convinced of the fallacy of paying 50c and 75c for ties when it is possible to buy such neckwear as we are selling at the price of 38c. Understand, we do not claim that they are 75c values, but we do claim you will not be able to duplicate them under 50c elsewhere.

We Guarantee Shirts Six Months

ALL Shirts sold here at $1.00 or more are protected with an ironclad guarantee for a period of six months. If they wear out completely or merely rip, tear or ravel, a new shirt of same quality as the original will be given you.

New Songs and Popular Melodies

This is a partial list of titles you may choose from at 10c each.

Put On Your Old Grey Bonnet
By the Light of the Silvery Moon
Make A Ring Around Rosie
What's the Matter With Father
I'm On My Way To Reno
If I Only Had A Beau
Honey When It's Sunny
Loving Two-Step Man
Moonlight, Rose and You
Prairie Land
Wild Rose
Lonesome Land
My Zulu Maid
I'll Do the Same For You
Ain't You Coming Out Tonight
Mandy, How Do You Do
When I Fell in Love With You
Alma, Wo Wohnst Du?. The new waltz song; now more famous than the Merry Widow; Saturday, 25c a copy.
All the song hits from the Silver Star. 25c each.

10c EACH, BY MAIL 11c

Lady Bugs' Review
Diamonds and Pearls
Sunbeams—Intermezzo
Uncle Hiram's Intermezzo
Indian Summer
Under the Tents
Happy Days—Waltz
Pearls—Novelette
Evangeline
Mop Rag
Classic Rag
Honey Rag
Tri-Color March
Heart of Gold March
Chow-Chow Rag
Columbia Rag
Dance of the Bumble Bees

Candy Specials

Do you realize that you can get here the purest candy that can be obtained.

Special assortment of Cream and Hand-dipped Milk Chocolates; regular price 60c a lb., at **25c.**

Assorted Pure Cream Caramels, lb. **25c.**

Assorted Stick Candy, lb. **20c.**

Hand-rolled Bittersweet Chocolates, per lb. **40c.**

SPECIAL—10c package of Sunshine Veronigues, 8c; on sale in our new Cake Dept. opposite Soda Fountain.

(Main Floor.)

Turn Your Back Yard Into a Garden and It Will Add to the Joy of Living This Summer

Child's Garden Set; three pieces; Hoe, Spade and Rake; **10c.**

Garden Spade; polished steel blade; D-handle; on sale at **39c.**

Garden Hoe; steel blade; riveted; **19c.**

Garden Rake; 10-tooth; malleable iron; special, **15c.**

Garden Trowel; hardwood handle, **5c.**

Lawn Mower; 7-inch drive wheels; three self-sharpening blades; easy running; 12 or 14 inch size; special Saturday, **$2.25.**

Lawn Mower; ball bearing—
14-inch size, special, **$3.75**
16-inch size, special, **$4.25**
18-inch size, special, **$4.75**

Lawn Rake; 20-tooth; heavy retinned wire; for raking grass and leaves; special Saturday, at **39c.**

Window Boxes, made of cypress wood; painted green.
24 inches long, **39c**
30 inches long, **49c**
36 inches long, **59c**
Special sizes made to order.
(Fifth Floor.)

Elgin Lawn Spray, made of heavy cast iron; none better; can't get out of order; special Saturday, **45c.**

Pruning Shears; special, **25c**

Weeding Forks, 5-tooth; retinned, **5c.**

Plants—Bulbs

Canna Plants; growing; 12 to 18 in. tall, **10c.**

Geraniums; potted; in bloom; dozen, **$1.00**; ea., **10c.**

Chrysanthemum Plants; all colors, **10c.**

Golden Glow Plants; favorites, **10c.**

Calliopsis Plants; per plant, **10c.**

Phlox Plants; hardy; all colors, **10c.**

Sweet William Plants, each, **10c.**

Dianthus Carnation Plants, **10c.**

Tuberose Bulbs; extra large size, dozen, **10c.**

Gladiola; large flowering bulbs; dozen, **18c.**

Caladium (Elephant Ears); large bulbs, **3c** and **5c.**

Vinca Vine; potted; large plant, **10c.**

English Ivy Vine; potted, **10c.**

California Privet; the popular hedge; extra large; 24 to 36 inches tall; well branched; worth 10c; special Saturday, per 100, **$3.75**; each, **4c.**

Special

Shrubs; all high-grade; hardy field grown; including Spirea, Van Houtii, Lilac in purple or white; Deutzia, Althea, Forsythia and Snowball; choice, at, each, **10c.**

Store Your FURS

And other winter wraps and drapery in our **Cold Storage Vaults**

Chantecler Doll

As illustrated, the latest craze, **$1.00**

(Toy Dept., 5th Floor.)

U. S. CONSUL-GENERAL DIES

HONGKONG, April 15.—William A. Rublee, United States Consul-General at Hongkong, died today of peritonitis.

Mr. Rublee was appointed Consul-General at Hongkong, May 17, 1909. He was educated at Philips Exeter Academy and at Harvard University. After his graduation he entered the editorial field and was at one time vice-president and a director of the Milwaukee Sentinel Co.

RHEUMATISM

Dr. Whitehall's Rheumatic Remedy

for years the Standard Remedy for acute and chronic Rheumatism. If you suffer from this dread disease, or are afflicted with lumbago, gout, sore muscles, stiff or swollen joints, it will relieve those distressing symptoms, destroy the uric acid, and prevent recurring attacks. 50 cents per box at druggists. Write for trial box.
THE DR. WHITEHALL MEDICINE CO. South Bend, Indiana.

"COCAINE KING'S" SISTER NEAR DEATH; HUSBAND ARRESTED

Charged with breaking his wife's nose and inflicting other wounds on her face and head which may cause her death, Charles F. Wilson occupies a cell in Central District Police Station. Mrs. Wilson is a sister of Dr. Richard Calvin Hudson, the former "Cocaine King," who died three months ago.

Mrs. Wilson lies on a cot at the City Hospital with her 4-months-old baby, Richard Calvin Wilson, while her two other children, Catherine, 2 years old, and Katie, 3 years old, are in care of the police matron at headquarters. The physicians say Mrs. Wilson's condition is serious.

Wilson was arrested Thursday evening as he was about to board a train at Union Station in company with his two daughters. He said he had intended taking the children to the home of his parents in Rutland, O. He denied a charge made by his wife that he had taken $140 which she had collected from her brother's life insurance. Mrs. Wilson is 27 years old.

AERO CLUB DROPS BISHOP AS BOSS OF AVIATION MEET

Other Members Likely to Decide Whether St. Louis Is to Get Classic Races.

TWO COMING HERE

Will Also Visit Baltimore and Washington to See What They Offer.

News dispatches from New York Friday say that two representatives of the Aero Club of America will depart Saturday for a visit to Washington, Baltimore and St. Louis with the object of finding out what the three cities have to offer for the International Aeroplane meet.

President Bishop of the Aero Club of America sailed for a six-months' tour of Europe Thursday. Before he departed the rebellion in the club against him had become so open that members of the Aero Club of America consider him but the titular head of the organization.

President Lambert of the Aero Club of St. Louis, who is at his home convalescing from the attack of appendicitis for which he was operated on two weeks ago, probably will call a meeting of the Board of Governors of the Aero Club at his home early next week. At this meeting the details of an offer for the international meet will be worked out.

News dispatches from New York say that St. Louis now is the favorite in the running of all the cities outside New York, but that New York is favored by the Wright Brothers for the meet. Members of the Aero Club of St. Louis said Friday that they construed the visit to be paid St. Louis by the representatives of the Aero Club of America to be very favorable to St. Louis and its chances for the aviation classic of the year.

GOV. PATTERSON IS BURNED IN EFFIGY AT ATHENS, TENN.

CHATTANOOGA, Tenn., April 15.—Gov. Patterson was burned in effigy last night at Athens, as a result of the pardoning of Col. Duncan B. Cooper, who was sentenced to 20 years for killing former United States Senator Edward W. Carmack.

Marriages, Births and Deaths

MARRIAGE LICENSES.

James Suchy ..... 4118 Labadie
Clara Hegel ..... 4118 Labadie
James A. Martin ..... 2316A Chestnut
Daisy F. Long ..... 2316A Chestnut
James A. Long ..... 3945 Sarpy
Irene Pearson ..... 3943 Sarpy
Francis H. Taylor ..... St. Louis, Mo
Lena M. Weatherford ..... Alyphant, Ark
R. Ramo Hilleary ..... Wellington, Io
Mrs. Bessie Patheal ..... Wellington, Io
Joseph H. Hopkins ..... Ardmore, Ok
Elma L. Dickinson ..... Little Rock, Ark
Edwin A. Kasten ..... 4130 Pleasant
Clara Garrett ..... 4315 Florissant
Samuel Bensinger ..... 756 Walton
Clara A. Lissner ..... 1708 Franklin
Einar Erickson ..... St. Charles, Mo
Agda Anderson ..... Gothenburg, Sweden
Horace L. Willey ..... Fairfield, Ill
Mrs. Lizzie Lines ..... Elliecy, Ill
Theodore J. Merkel ..... 2011 S. 3d
Mamie E. Olliges ..... 1863 S. 14th
Paul Gossrau ..... 1519 Bremen
Catherine Hardesty ..... 2317 University
Norman M. Vaughan ..... 5585 Cabanne
Mrs. Leila N. Newton ..... Maryland Hotel
James William Franklin ..... San Antonio, Tex
Marie S. Gray ..... 6700 Odell
Clifford Day ..... Ferguson, Mo
Sophie Rebecca Boyd ..... 43 Kingsbury
August J. Naert ..... 4126 California
Anna G. Huelsing ..... 5026 S. Grand
Gustave John Scholl ..... 4118 Castleman
Marian McCrackin ..... 4062 Shenandoah
Arthur Snyder ..... 5314 Labadie
Nora Campbell ..... 2733 Clark
Michael Garparovich ..... 1035 S. 11th
Josephine Sincic ..... 1716 S. 11th
Adolf D. Heckel ..... 2037A Allen
Edna Bruning ..... 2225 McNair
Alonzo Clark ..... 1909 Lucas
Celia Cosby ..... Wentzville, Mo
Noble Sparks ..... Grand Tower, Ill
Cora Penick ..... Champaign, Ill
B. Arthur Langford ..... Burr Oak, Mo
Rosa Furler ..... Winfield, Mo

Solid Gold Wedding Rings, $2 to $25. JACARD'S, Broadway, cor. Locust.

BIRTHS RECORDED.

G. and M. Watkins, 1104A N. Taylor; boy.
T. and J. Griffin, 5124 Clark; boy.
T. and K. Abaty, 184 S. 13th; boy.
E. and E. Denton, 1732 S. 9th; boi.
N. and F. Campbell, 3915 Labadie; boy.
T. and M. Ravanonphe, 1717 O'Fallon; boy.
L. and R. Krahel, 1116 Cass; boy.
F. and L. Rossel, 8512 Church rd.; boy.
B. and C. Wiseman, 4282 Finney; boy.
I. and J. Rosenthal, 1154 N. 20th; boy.
L. and L. Baron, 1207 N. 18th; boy.
F. and M. Gerken, 2390A Pope; boy.
H. and M. Brinkmann, 2306 S. 13th; boy.
J. and V. Masik, 1441 N. 20th; boy.
W. and A. Reel, 4248 Red Bud; boy.
A. and K. Luppens, 7612 Reilly; boy.
H. and A. Uremovic, 2813 Chouteau; girl.
J. and B. Sellmann, 1623 Park; girl.
G. and E. Meyrott, 3430 Grace; girl.
H. and C. Krupp, 3158 Morganford; twins.
J. and A. Pointeck, 4470 Farlin; girl.
W. and E. Arensmeyer, 3916 Greer; girl.
T. and V. Davis, 6236 Blair; girl.
W. and E. Renkel, 2165 Linton; girl.
H. and M. Ruppel, 1437 Sarah; girl.
E. and R. Braeksieck, 5721 Easton; girl.
L. and E. Weckmann, 4926 Alsace; girl.
A. and R. Probasco, 3078 Rutger; girl.
J. and C. Stollman, 2500 Sample; girl.
R. and A. Shaughnessy, 1417 Dolman; girl.
F. and L. Schlottmann, 3941A Sherman pl.; girl.
M. and C. O'Gara, 5908 Michigan; girl.
A. and F. Voirol, 3922 Bates; girl.

East St. Louis.

W. and R. Moore, 29 N. 10th; girl.
R. and M. Clay, 210 Exchange; boy.

BURIAL PERMITS.

Peter Long, 29, 813 Market; nephritis.
Charles Stafford, 46, 120 Spruce; nephritis.
Martin Holt, 50, 224 S. 24; hemorrhage.
James Hollman, 50, 4061 N. Broadway; asphyxiation.
Walter N. Haegemeyer, 16, 1511 Hebert; meningitis.
Lawrence Storll, 22, 4132 Grand; accident.
Theresa M. Stuever, 47, 2606 St. Vincent; tuberculosis.
Rosa Hamilton, 61, 2001 Chestnut; debility.
Timothy R. O'Brien, 66, 5743 West Pine; nephritis.
Walter P. Haines, 31, 2439 Calvary; mitral reg.
Fannie W. King, 37, 1320 Barron; nephritis.
Willard Johnson, 30, 1537 Singleton; phthisis.
J. M. Montgomery, 45, Piedmont, Mo.; abscess.
William F. Schreiber, 67, 3927 Flad; hemorrhage.
Florence F. A. Olsen, 13, 3248 Oregon; rheumatism.
Ida Taurog, 3, 1627 Carr; nephritis.
Michael Hamenratz, 67, 2739 Allen; accident.
Louisa Brown, 63, 2231 Maiden Lane; carcinoma.
Lillie Reimers, 45, 1027 N. 18th; appendicitis.
Patrick Sherin, 65, 2305 E. Union; sclerosis.

Spring Clothing on Credit

AT ACTUAL CASH PRICES

No extra charge for credit—No red tape—Try us and see. Just a dollar a week is all we ask you to pay for high-grade, hand-tailored garments.

FREE! The choice of any lady's or gentleman's high-grade Spring Suit in our store will be given away absolutely free to some lucky person. Cut out this coupon, fill in your name and address and send it to us by mail or bring it in person. You will then receive from us without any cost to you a numbered ticket entitling you to a chance on the suit. Monday, May 2nd, between 2 and 4 p. m., is the time of the drawing. We urgently ask that you be present at our store at this time and witness the drawing.

Hoyle & Rarick 810 N. Broadway, St. Louis:
Please mail or give me, without cost, a free ticket to your drawing for a suit.
.....
.....
No ticket good without this coupon, and only one ticket to each person.

How are these for bargains at cash prices or credit?

Saturday Is Feature Day
Tomorrow's Specials On Credit.

100 fancy worsted suits—satin-lined—light shades—a $15 value, tomorrow... **$9.98**

$9.98 will buy a handsome Foulard dress, wide Persian or polka dot borders—navy, blue, black and green—pretty models.

$1.00 a Week.
Men's Blue Serge Suits, handmade—a special bargain. Actual $25 value; on credit..... **$15.00**

ALL ALTERATIONS FREE!

Open Till 10 P. M. Saturday

HOYLE & RARICK CLOTHING CO.
810 N BROADWAY

Mondays Till 7 P. M.

1 WEEK 1

$1 DOWN $1 DOWN

Open Until 9 O'Clock P. M.

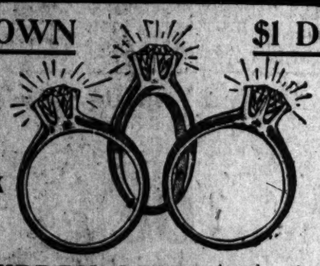

SATURDAY SALE! A cash saving of $10 to every person who pays us $1 down tomorrow for one of these genuine Diamond $40 Rings. Pure, perfect, blue-white and sparkling gems in Tiffany and fancy settings. Our Special Price Saturday only, $1 DOWN, $1 A WEEK. **$30**

$40 Genuine Diamond Earscrews (perfectly matched and cut); only..... $30
$1 down, $1 a week

$30 Elgin, Waltham Watches; perfect timekeepers; in 20-year gold cases; tomorrow only..... $18
$1 down, $1 a week

$45 value, genuine Diamond Stud; pure, perfect, blue-white, very brilliant and exquisitely mounted; only at..... $35
$1 a week

I. D. STRELITZ
306 Third National Bank Building
Phone Olive 1020 S. W. Cor. Olive and Broadway

St. Louis Greatest Clothing Store

GLOBE

Cor. Franklin Av. and 7th

If You Live Out of Town
Railroad Fare Both Ways
According to the plan of The Associated Retailers of St. Louis, of which the Globe is a member.

Greatest Clothing Sensation in the Whole History of St. Louis!

A Collection of the Most Renowned Makes of Men's and Young Men's Suits at Astonishing Prices

Such world-renowned makes as "HACKETT-CARHART," "A. A. SYSTEM," "SCHLOSS BROS.' BALTIMORE TAILOR-MADE," and others, at prices remarkable for this time of the year. Look in the Globe's show windows tomorrow and see how much money you can save. A half-million-dollar-stock to select from.

Schloss Bros.' Men's and Young Men's Suits .. 13.90

A big surprise, isn't it? Yet here they are. Newest models, latest fabrics, many shades, a host of designs, all styles. You are aware, of course, that suits bearing Schloss Bros.' label are worth more than 13.90. Call and look them over tomorrow at the Globe..... **13.90**

Schloss Bros.' Men's and Young Men's Suits .. 18.90

Very special, superb creations; pure all-wool fancy worsteds, fancy Scotch mixtures, blue serges, black unfinished worsteds and fancy cassimeres. These garments fit to perfection; they are shape retainers; tailored artistically, gracefully proportioned. All bear the label of Schloss Bros.; you can't get anything better in the clothes line. Come around tomorrow and look at these splendid Schloss Bros.' Suits at the Globe for..... **18.90**

Open Saturday Night Till 10

9.50 for $15 Young Men's A. A. System Suits.

A special collection of all-wool worsteds, fancy cheviots and cassimeres, also a very fine navy blue serge; single or double breasted; elegant designs; newest shades; artistically tailored; collegian models. These are specially designed to satisfy the fastidious taste of young fellows. Suits such as these are sold all over town for 12.50 and $15; see them at the Globe tomorrow **9.50**

Trouser Sale $3 Trousers for 1.85

For tomorrow choice of 30 patterns of Men's and Young Men's regular 2.50 and 3.00 Trousers; nobby worsteds, cassimeres and cheviots; thoroughly up to the minute, at..... **1.85**

SALE OF FANCY VESTS

The largest and newest array in St. Louis; the newest color schemes; see them at reduced prices; from..... **98c to 4.95**

EXTRA SPECIAL!
SILK-LINED BLUE SERGE SUITS . . . 11.00

Men's and Young Men's pure wool, unfadeable navy blue Serge Suits; silk lined throughout. These Suits will cause a commotion in clothing circles; single or double breasted. These Suits ordinarily would be great value at 22.50. As a special at the Globe tomorrow for..... **11.00**

The Globe's Guarantee
Money back if not satisfied—Clothing bought here kept in repair and pressed free for one year.

Save On the Boy's Suit

BOYS' 4.00 SUITS, 2.85

Knickerbocker pants, also sailor, blouse, Russian and military styles or fancy woven stripes and checked cheviots and cassimeres, in grays, tans and plain blue and brown; sizes 2½ to 16; excellent 4.00 values; tomorrow..... **2.85**

Confirmation Suits
We are showing some splendid values tomorrow in blue serges and black unfinished worsteds.
Short Pants Suits. 3.50 to $10
Long Pants Suits. 5.00 to $15

SPECIAL—Boys' Blue Serge Suits 5.00 values.. 3.39

Boys' 7.50 Suit With Extra Knickers, 5.00
Two pairs of full Knickerbocker Trousers go with every suit in this big underpriced lot; the fabrics are all wool and come in large variety of neat, desirable patterns; sizes from 7 to 17..... **5.00**

1.49 for Girls' 2.50 Sailor Dresses
Girls' Linon Sailor Dresses with large collar and tie; ful plaited skirt; come on blue and tan.

3.95 for Girls' 5.50 White Dresses
Beautiful White Lingerie Dresses with Dutch neck, handsomely trimmed with embroidery and lace edging; full tucked skirt with deep embroidery flounce.

Globe 7TH & FRANKLIN AVE.

We Give and Guarantee Gold Stamps. | Open Saturday Night Till 10.

1.00 BOX OF SIX PAIRS | 1.00 BOX OF SIX PAIRS

The Globe's Guaranteed Men's Half Hose
6 Pairs Guaranteed 6 Months Without Darning 6
In All Colors

We are going to guarantee our own Hose at 1.00 a box of six pairs, the same guarantee that you pay 1.50 a box for at other stores, and then have to send them back to the mill in order to get others in place of them. ALL YOU HAVE TO DO WITH OUR GUARANTEED HOSE IS BRING THEM TO US WITH GUARANTEE COUPON AND GET OTHERS IN RETURN WITHOUT ANY EXTRA COST.

6 Pairs Guaranteed Six Months Without Darning..... 1.00

2.50 Peerless Hats Tomorrow at 1.75

Men's new Peerless Soft and Stiff Hats; all the latest colors and shapes; this is a Hat that is sold for 2.50 everywhere else in America; Globe price tomorrow..... **1.75**

Boys' 75c Spring Caps, 45c
Silk-lined Caps in serges and fancy cloths; all the new shapes, bulldog, Sailor, English golf and yacht; tomorrow, at..... **45c**

2.50 for Men's $4 Hats
The new Soft and Stiff Hat, in the latest colors and shapes, such as the new swagger Telescope, the Longacre mascot; in pearl, alum, Pittsfield and all the latest colors for Spring, 1910, at the Globe, tomorrow..... **2.50**

98c for Boys' 1.50 New Soft Hats

3.50 "Regent" High and Low Shoes . 2.45
Men's 3.50 "Regent" High and Low Shoes in tan, patent leather, vici kid and gunmetal; lace, button and Blucher styles; Goodyear welt soles; all sizes and widths; for tomorrow. **2.45**

Men's 2.50 Shoes . . . 1.95
In patent leather, vici kid and gunmetal; lace and Blucher styles; all sizes; for tomorrow only.. **1.95**

Boys' Patent Leather Confirmation Shoes, lace and blucher styles, all sizes, tomorrow, **1.59**

Lasting Satisfaction

is the ultimate to be desired in a suit. This, a distinctive HARLAN feature, causes discrimination in our favor by the man who

Cares:

Tomorrow's Special: Fine quality Blue Serge Coat and Trousers at **$25.00**

Harlan Bros.
"Tailors to Particular Young Men"
Washington Avenue at Seventh Street.

KONDON'S CATARRHAL JELLY

Catarrhal Deafness Avoided and Cured

Prove this to yourself by writing us today for a free sample, postpaid, of this permanent, safe and speedy cure—aromatic, soothing, healing. Or ask your favorite Druggist for

Liberal Free Sample

Especially valuable in aural affections of children—mild, pure, and sanitary. Specially recommended by physicians for children with cold in the head, which so often belongs to chronic nasal catarrh. Contains no harmful drugs. Sold only in sanitary, convenient tubes and recommended by over 25,000 druggists in 25c and 50c tubes. If right hand's Kondon's, a 25c or 50c tube will be sent you postpaid on receipt of price, or absolutely free sample by

Kondon Mfg. Company, Minneapolis, Minn.

Not in any Milk Trust
The Original and Genuine
HORLICK'S MALTED MILK
The Food-drink for All Ages.
More healthful than Tea or Coffee. Agrees with the weakest digestion. Delicious, invigorating and nutritious. Rich milk, malted grain, powder form. A quick lunch prepared in a minute. Take no substitute. Ask for HORLICK'S.
Others are imitations.

ST $3,000,000, CHOSE DEATH

NEW YORK, April 15.—Henry A. Dickinson, a life member of the New England Society, president of the Federal Silverware Co. of this city, and for more than eight years a resident of Bretton Hall, shot himself dead in a little one-windowed room in the Stratfield Hotel in Bridgeport, Conn., after he had made the discovery that mining stocks he had acquired more than 30 years ago and the face value of which was more than $3,000,000, were worth at this day about $25.

$25,000.00

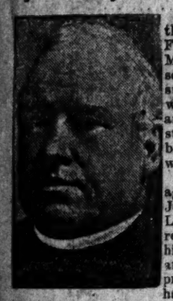

As a guarantee that the story of Father John's Medicine is absolutely true, the sum of $25,000 will be given to any charitable institution if it can be shown otherwise.

Half a century ago, when Father John O'Brien of Lowell, Mass., recommended to his parishioners and friends the prescription that had restored him to health and strength, the people named it Father John's Medicine.

Its power to make strength and build up the body explains why it cures Colds and all Throat and Lung Troubles.

MILLIONAIRES TO GIVE A PLAY TO AID BLIND GIRLS

A constellation of St. Louis millionaires will scintillate more or less brilliantly Friday night at the Odeon in a playlet by Moses Fraley, which has been christened "Undiscovered Stars."

The entertainment will be a "Society Vaudeville," and will be for the benefit of the Blind Girls' Home.

Among the undiscovered stars will be Henry W. Peters, Saunders Norvell, Edwards Whitaker, R. H. Stockton, Edward Devoy, Charles W. Holtcamp and Murray Carleton. They will be supported by Mrs. S. C. Black, Miss Agnes Conrad, Miss Florence Kyte, Miss Cora Holthaus, M. Alfred Bertrand, Leon Gale and Demster Godlove.

Others in the Show.

Other features of the evening will be two playlets: "Mary—A Case of Mistaken Identity" and "The Invited Guest," a farce by Miss Grace Hadley; a "balloon ascension," by Tony Von Phul and the Misses Anita and Norma Hermann; A. H. Gale Jr., a German comedian, in "The Greatest of Musicians," and Mary McCausland, the young girl violinist.

There will be stereopticon views reproduced from the $100,000 collection of J. W. Young, said to be the finest in the world; and a professional vaudeville act by Folette and Wicks.

GIRL WIFE'S 7TH ATTEMPT TO KILL HERSELF FAILS

Following her seventh attempt to kill herself Ethel Jackson, 17 years old, is at the City Hospital, and Supt. Kirchner will keep her in the observation ward until he can determine whether she is of unsound mind or only a youthful hypochondriac, who finds it impossible to view life except through the bluest of glasses.

Mrs. Jackson, who is pretty, was motherless at 3, a stepchild at 7, a would-be suicide at 13, a bride at 15 and a mother at 16. Now, at the age of 17 years, she feels that life is worthless. She has a baby boy, born last September.

She seems obsessed with the fear that her husband, Frank Jackson, does not love her, and is haunted by the fear that he is about to desert her. He is a cooper, 26 years old. The two came to St. Louis three weeks ago

Twice Thursday the young woman took chloroform. The vigilance of her husband saved her from serious harm each time. At the City Hospital she was declared out of danger and ordered sent home, but she pleaded to remain.

Her mother died when Ethel was only 3 years old, she says, and when she was 7 her father married again. The family then lived at Naylor, Ripley County, Mo., where the girl was born.

FORREST STARTS NEW CAMPAIGN ON LID CLUBS

Begins Ouster Proceedings Against Another Batch of Organizations.

HAS 75 Cases On

Declares Societies on List Were Organized Only to Evade Liquor Law.

Prosecution of alleged lid-lifting clubs was renewed Friday when Assistant Circuit Attorney Forrest Ferris announced the filing of ouster suits against the following:

Greeley Negro Democratic Club, Innisfallen Hurling and Football Association, Independent Democratic Club of Fourteenth Ward, Missouri Musicians' Union, Americus, Arcade, Bachelors, South End, Social, Beresford, Belgium of Missouri, Elks' Improvement Club, Crescent Club, Cass Avenue Improvement and Business Men's Association, and Franklin Avenue Merchants' Association.

Proceedings will be begun against 20 other clubs next week. The West End Physical Culture Club, the Oxford, North Side Democratic Club and Commission Men's Association, whose charters were revoked by the Circuit Court recently, have closed their doors.

Some Have Appealed.

The North Side Democratic Club and Commission Men's Athletic Club, as well as the Modern Horse Show Club, have appealed their cases to the Supreme Court of Appeals.

In the case of the Windsor and Apollo clubs, the charters have been revoked on the ground that their owners were not entitled to them, the organizations they profess to represent having gone out of business many years ago, according to Attorney Ferris.

A total of 75 prosecutions are now under way and the crusade will be continued, Mr. Ferris says, until St. Louis is rid of the lid-club evil.

"We are proceeding on the theory," said he, "that these organizations have no legal right to exist since they have not been formed for literary, educational or scientific purposes. The evidence at hand shows they are drinking clubs pure and simple and formed to evade the Sunday closing law."

NEGRO MAIL THIEF ARRESTED FOR STEALING TWO DIAMONDS

Robbed Wife of Deputy Warden Before He Was Liberated From Fort Leavenworth.

Tatum T. Griffin, a negro, formerly a mail carrier in St. Louis, who served a year in the Federal prison at Fort Leavenworth, Kan., for rifling the mails, was arrested at Fourteenth and Chestnut streets Thursday night on a charge of stealing two diamonds from Mrs. F. H. Lemon, wife of a deputy warden at the penitentiary.

Griffin, before leaving the prison, three weeks ago, assisted in cleaning the Lemon home. Mrs. Lemon's diamonds were in a bag which was in a dresser drawer. When Griffin left prison he carried two of the diamonds in his mouth, but this fact did not become known until April 1, when Mrs. Lemon discovered that common glass had been substituted for settings in a brooch and ring, part of her jewelry.

When arrested Griffin had one of the diamonds concealed in a fountain pen in his vest pocket. The other stone was found at 4338 Washington avenue, where the negro's wife is employed.

Griffin will be sent back to Fort Leavenworth, and tried there. The diamonds are valued at $250.

STUCK TO HIS SEAT

and read all about the silk lined blue serge Suits for men or young men for 11.00. Globe, 7th and Franklin.

STATE LAW TO BE INVOKED TO PUT CHECK ON SPEEDERS

Defects In City Ordinance Make Prosecution Under Statute Advisable.

City Attorney Thomas L. Anderson has written to Chief of Police Young suggesting that persons arrested in the future for speeding automobiles be charged with violating the State law instead of the city ordinance.

The Supreme Court has decided that the ordinance is invalid because it conflicts in some particulars with the State law and when appeals are taken, convictions are set aside. The Police Court fine, even when appeals are not taken, are so small that, Anderson says, the speeders look upon them as a mere license to continue speeding.

The State law provides heavy fines and jail and penitentiary imprisonment, and Anderson thinks prosecutions under it would be more effectual. "It seems to me," he says in the letter, "that the reckless, wanton and criminal disregard of human life by chauffeurs and owners of automobiles demands the rigid enforcement of the law."

Diamond Engagement Rings.

Why not buy a handsome ring on our easy, confidential credit plan? All the latest styles and mountings. Lowest prices. Loftis Bros. & Co., 2d floor, 308 N. Sixth st.

Andersonville Veteran Dies.

LOGANSPORT, Ind., April 15.—James Clark who, when a "trusty" in the Confederate prison at Andersonville, attempted to assassinate the commandant, Capt. Wirz, and all but lost his own life, died today at his home in this city.

The Post-Dispatch is the only evening newspaper in St. Louis that receives or publishes news gathered by the Associated Press.

OH!! !

YOUR CREDIT IS GOOD

BASEBALL FANS!!

Come here tomorrow and get that new

SPRING SUIT

It'll take you free into League Park Sunday (see announcement below). Open until 10 p. m.

A LITTLE EACH WEEK

Take your choice of many hundreds of snappy hand-tailored garments. An exceptionally strong line of blue serges and an astounding variety of fancy weaves, worsteds and shadow striped blues and grays. Pay us just as you can—we're known to be the most liberal credit store in St. Louis. Your promise to pay is all the security we ask, whether it's a $35.00 Suit you want or one of the many we have on hand and offer you on our very handy easy payment plan of $1.00 a week or so, for..... $15.00

FREE! See the battle royal Sunday at League Park—Cardinals and Pittsburg Champions. Best Grand Stand Seats Absolutely Free. FREE!

To every purchaser tomorrow we will present a ticket admitting to Sunday's game between the Cardinals and the World's Champions at League Park. Join the crowd of rooters at our expense.

203 North 7th On Seventh, between Olive and Pine

BACK'S 203 North 7th SECOND FLOOR

203 North 7th Open until 10 p. m. Saturdays

CONCORD with Anti-Notch EVANSTON with Buttonholes

THE NEW ARROW COLLARS

FOR SUMMER. High enough for looks—low enough for comfort and plenty of room for the tie to slide in.

25c each, 3 for 75c. Cluett, Peabody & Co. Arrow Cuffs, 25c.

The Army of Constipation

Is Growing Smaller Every Day.

CARTER'S LITTLE LIVER PILLS are vegetable—they act mildly but surely. They never gripe. Cure Constipation. Sick Headache, Indigestion, Bad Stomach, Sallow Skin.

SMALL PILL. SMALL DOSE. SMALL PRICE

Genuine must bear signature: Brent Good

SirKnight

All Right!

Custom Toe A Summer Delight

Ask the Foot-Fitters at

Not Best Because Largest Brandt's But Largest Because Best

Wm. Barr Co. St. Louis

Men's Shirts

Of fine French percale, nicely laundered, in coat style, with cuffs attached, in a good assortment of light and dark patterns,

95c

Men's Pajamas

Of fine percale, made roomy and comfortable; neat figures and stripes, also solid colors; regular price $1.50; Saturday

95c

Half Hose

The greatest Hosiery values in the market; Silk Lisle Socks, in solid colors, all the new shades and black; actual 25c and 35c values for

17c

Union Suits

Special lot of Men's Fine Union Suits of French Lisle, in Spring and Summer weights; remarkably good value at

$1.00

To Dress a Girl Artistically, Yet Economically;

That's the mother's problem. We make it easy. Probably never before have we shown such a collection of smart, up-to-date girls' and misses' Garments at such modest prices. Note particularly a charming lot of Dainty Little Percale Dresses for girls of 6 to 14 years, in blue, pink and black figured effects, having a jauntily kilted skirt and prettily trimmed with insertion. We're proud to say the price is but $1.50.

Girls' Dresses, of percale and chambray, trimmed with feather-stitched braid. Some have Dutch neck and short sleeves, full pleated skirts; sizes 6 to 12 years; colors blue, pink or light blue; worth $3.00 each; on sale at..... $2.00

Middy Blouses, of white rep or galatea, with navy and red collars; size 6 to 18 years; worth $2.00; on sale at, each..... $1.50

Misses' Dresses, of fine white lingerie (as illustrated), trimmed with beautiful net, insertion and embroidered panel; ¾ sleeves; high neck, tucked flounce; ages 14, 16 and 18 years; worth $10.00; in this sale Saturday..... $5.75

Misses' White Lawn Dresses; waist handsomely trimmed with embroidery and insertion; high neck, ¾ sleeves; skirt has a deep flounce of tucks and insertion; very suitable for confirmation; ages 6 to 14 years; regular $10.00 Dresses, tomorrow only..... $5.75

For Your "Den"

The latest pictures by Christy and Harrison Fisher — beautifully colored prints, framed in appropriate and catchy styles; on sale in our Third Floor Art Rooms tomorrow for..... $1.50

Frame those photos that you have laid away! Here's a splendid chance to do so at small cost! A lot of 8x10 inch sepia, birch and gold frames, with all the fittings; complete for only..... 49c

The Best $5.00 Watches Obtainable!

We specialize on reliable, practical, accurate Watches at this popular price and offer values such as exclusive jewelers cannot even hope to match. Watches by hundreds, for men, women and boys, of Elgin, Waltham and other reliable makes; fully warranted to keep good time, and with 10 to 20 year guaranteed gold-filled cases; Watches for which you would elsewhere pay $7.50 to $12.00. Barr's special price..... $5

Pure Candies

Butter Cups; soft centers; Saturday, per lb..... 10c

Hershey's Pure Milk Chocolates; three 5c cakes for..... 10c

Maybell Chocolates, with delicious vanilla cream centers; our 30c grade; special, per lb..... 20c

Chiclets Mint Covered Chewing Gum: Two 5c packages for 5c Three 10c packages for 25c

Our Diamond Prices Reduced 20 Per Cent!

Included are superb Diamond Rings, Brooches, Pendants, Lockets, etc., which at their marked prices are from 25 to 33⅓ per cent below what exclusive jewelers ask. In addition to that we now offer a sweeping discount of 20 per cent on everything in stock!

Splendid Suits for Boys at $5

If there is anything lacking in these "Barr's Special" Suits to make them the best values at $5 to be had from Maine to California, we'd like to know it! The makers think they ought to get more (and so they should); and we take less than our full profit. They are of pure worsted serge in Knickerbocker style and well lined; sizes 7 to 17 years; we've exerted every effort to make these Suits the very best to be had for..... $5.00

Boys' Suits in double-breasted coat style, with two pairs of Knickerbocker Trousers; ages 7 to 17 years; a most extraordinary good value at our price.. $3.75

Felt Hats for boys of all ages; the new shapes and shades for spring and summer; at..... $1.00 to $3.50

Boys' Blouses, with soft collars or neck bands..... 59c

Boys' Ties, in Four-in-Hand and Windsor styles; regular 39c values..... 25c

Boys' Straw Hats in a complete assortment; all sizes, colors and kinds; priced at..... $1.00 to $6.50

Sporting Goods

Bicycles, with 20, 22 or 24 inch frame, in black or maroon; Fauber 1-piece hanger, adjustable handle bar; a guaranteed Bicycle for..... $16.50

Others, according to equipment, up to..... $45.00

Golf Balls; red dot, black diamond; regular price $7.50 dozen; one day only, ½ dozen..... $3.25

Glory Dimple; white diamond and white streak; regular price $9.00 doz.; Saturday, ½ dozen..... $4.00

Golf Clubs—Sole St. Louis agents for Slazenger Clubs; endorsed by Travis and other professionals.

Bags from $1.25 to $14 each. Sporting Goods Dept.—In the Basement.

Our Sale of 15c Books Continues

The unusual array of 150 titles is now reduced to about 80. But eighty titles of the World's Greatest Books is a power in literature and they are doubly appreciated when bought at about 1-5 their original price. Each volume is 5¼x7½ inches, bound in rich maroon cloth, with gold stamping, gilt tops. We offer them while they last at, 8 copies for $1.00, or per copy..... 15c

De Maupassant, in 8 Volumes,

Together With a Year's Subscription to Pearson's Magazine,

All for only $3.60

One of the Greatest Book Offers Ever Made

French authors have written many lively tales which, because of false conventional modesty, have been, until recent translations, unknown to those who read only English. Prudish modesty and unfair prejudice have deprived us of the merriest and liveliest tales ever written. Maupassant was the one man in France who could write truly the realistic scenes of REAL PARISIAN LIFE so fascinatingly as to rivet your attention to his merry tales, to the exclusion of everything else. You may now purchase eight beautiful volumes of the most fascinating reading in the world (over 2500 pages), bound in cloth, together with one year's issue of Pearson's, for only..... $3.60

Dutch Collars

About 60 dozen Dutch Collars of real Irish Crochet in a choice variety of styles. These are the genuine Irish goods — not the domestic copies—and are worth up to $3.00 each; a splendid Saturday special at

$1.50

Finds Stolen Watch on Porch.

April 10 somebody stole a gold watch and chain from the home of William Ketter, 4117 Blaine avenue. Thursday Ketter found the stolen property on the front porch of his home. He telephoned the police that he had recovered the articles, but could throw no light on the possible identity of the thief.

Sugar Factory Is Building.

SCOTTSBLUFF, Neb., April 15.—The steel work for the three-story sugar factory building here is in place and the brick work has been started. When finished the factory will be the third in point of size and capacity in the world. The building will be fireproof and will cost $1,500,000.

This Cures Tobacco Habit

The following formula conquers the tobacco habit in any form so easily that it makes you wonder how you ever enjoyed it. Take this formula to Wolff-Wilson drug store and ask for Tablet Pulsatilo Compound No. 3344. It should cost about 90c or $1.00, including postage. Formula: P. E. Pulsatillo, 5¾ gr.; P. E. Valerian, 49 gr.; P. E. Gelseminum, 5¼ gr.; P. E. Gentian, 20 gr.; Powd. Golden Seal, 40 gr.; Mathyl Salicylate, 21 min.; Menthol, 2-5 gr.; Gluside, 21-50 gr.; Adhesive and base, q. s. Take as directed. This formula has over 3000 cures to its credit. It changes the taste for tobacco completely. * * *

BANKER UNABLE TO FIND BLACKHANDERS TO PAY THEM

Harry B. Boyd of Sarcoxie, Mo., Wants to Give Them $6000 to Save Family.

Harry B. Boyd, the Sarcoxie (Mo.) banker, who has been trying for several days to pay $6000 to the Black Hand, who threatened death to him and his family, hasn't found anyone to whom he can give the money.

Instead of being pursued by the society, Boyd is doing all the worrying. He declared that he would rather give up $6000 than take chances that his wife and his two children, Helen and Harry Boyd Jr., might be injured.

Letters demanding money have been received by the banker at intervals for several weeks. The original demand directed that the money be placed in a canvas bag and thrown from a train between Sarcoxie and Monett, Mo.

Boyd boarded a train with a dummy bag, in which was placed a note saying that he could not get the money in the small bills demanded and asked another chance. He has the $6000 bundle all made up and is anxious to give it to the men who threatened him. He has put a sign in his window that the money is ready for them.

WEST END HOMES LEFT DARK BY ELECTRIC STORM

Rain and Wind Sweep Over the City, Doing Considerable Damage.

CARS ARE TIED UP

Tower Grove and Arsenal Street Lines Idle for Three Hours.

The occupants of many West End apartments had to use candles Thursday morning. The wind and electrical storm Thursday night burned out and broke down many electric light wires, leaving homes and apartments in darkness.

Among other apartments, the electric service had not been restored in the Watermann apartments Thursday morning when the tenants began getting up. There was a hurried search for tallow candles and coal oil lamps, which were pressed into service to meet the emergency.

For an hour rain fell in sheets, Thursday night, and the wind blew at a velocity of 32 miles an hour. Trees were uprooted, smokestacks blown down, and street car and telephone service was interrupted.

Street car traffic was tied up in some parts of the city for several hours on account of washouts.

A section of Arsenal street, near Brennan avenue, in process of reconstruction, was washed out, and the Tower Grove line was blocked for three hours.

The north wall of the McKinley system car sheds being erected at Granite City, Ill., was blown down, causing $3000 damage. The wall was 200 feet long and 30 feet wide.

Show Tent Blown Down.

A tent used for a moving picture show at Nineteenth and D streets, Granite City, was blown down just as it was being emptied of spectators. No one was hurt. Telephone and telegraph wires were twisted by the storm, and many interruptions in the service resulted.

Mrs. Ester Farbstein of 1405 Cass avenue, caught out in the storm, was so frightened by the thunder and lightning that she fainted under an awning in front of 1329 Biddle street. She was carried into a dry goods store and sent home in an ambulance.

A big cottonwood tree in the front yard of J. F. O'Donnell of 4324 Red Bud avenue was struck by lightning.

Two smokestacks on the plant of the St. Louis Blast Furnace Co., foot of Soper street, were blown across the tracks of the Iron Mountain Railroad. They carried telegraph wires and poles as they fell, and blocked traffic for an hour.

Part of the fence surrounding Forest Park Highlands, and a portion of the scenic railway were blown down.

The fence in front of the residence of Thomas W. Smart, 2356 South Tenth street, was carried into the gutter.

The wind did considerable damage at St. Charles. Electric light wires were broken down, and the stdeet lights extinguished. Several small frame buildings at the car shops were blown down.

A freight car standing on a side track was set in motion by the wind. It followed the side track to the main line of the M., K. & T. Railroad and stopped near the Wabash bridge.

An east-bound freight train struck the car and wrecked it. The front end of the freight locomotive was damaged, and traffic was delayed several hours. A fireman jumped to avoid the collision and alighted on a barbed wire fence.

UNIVERSITY HEIGHTS LOTS TO BE SOLD AT AUCTION SATURDAY

Rare Bargains Are Expected in Desirable Improved Residence Property.

Never before were fully improved residence lots located between homes costing from $3000 to $30,000 each offered at public sale. The auction Saturday afternoon at 2:30 o'clock of the University Heights lots presents a fine opportunity for purchasers. The restrictions here are for a period of 50 years. There are sewers, streets, granitoid walks, curbs, gutters, gas, electric lights and water connections that represent an expenditure of more than $12 per front foot in such improvements alone, for every foot of ground so offered.

Mr. Bradley has been authorized by the mortgage holders to dispose of every lot offered to the best bidder regardless of whether the best bids are $15 per foot or $150 per foot. The mortgage holders are not permitted by law to own real estate. The sale, therefore, must be absolutely without limit or reserve.

Auction buyers in St. Louis have been fortunate. At one sale less than 30 days ago more than half of the buyers have already been paid cash profits ranging from $3 to $10 per foot. Every buyer at another auction within the last year has made money.

ATTORNEY-GENERAL ORDERS A SUIT TO OUST GARBAGE PLANT

As a result of the appeal of the citizens of St. Charles to the State in their garbage fight, Attorney-General Major Friday instructed Prosecuting Attorney Bruere of St. Charles to file suit to restrain the Standard Chemical and Reduction Co. of St. Louis from operating its plant at Sands, St. Louis County, across the river from St. Charles.

This action was decided upon after a virtual uprising of citizens Wednesday night, when a delegation headed by Mayor Denker was ordered to go to Jefferson City at once to lay the garbage grievance before Attorney-General Major and Gov. Hadley.

The petition, now being drawn up, will be filed in Major's name, and will be submitted to him before being placed on record in the Circuit Court of St. Charles County.

M'KINLEY SYSTEM BEGINS BUILDING BRIDGE APPROACH

The McKinley system has cleared away the last of the legal obstacles that threatened to prevent it from completing the west approach of its bridge across the Mississippi River at Salisbury street. It is now building the approach 23 feet above the Terminal and Wabash tracks. It is understood the suit against the Wabash to condemn an overhead right of way will be withdrawn. The Wabash fought the condemnation proceedings, but was defeated in the Supreme Court.

A satisfactory arrangement has been entered into relative to the building of the approach. The company will soon be ready to lay its tracks from the bridge to the business center of St. Louis, where it proposes to erect passenger depots and freight stations.

Ghio Case Is Continued.

The case of Chris Ghio, charged with embezzlement, was continued until May 17, Friday. This action was taken because his brother, Dr. Joseph P. Ghio, has filed a motion in the Probate Court to have Chris Ghio declared insane.

Open Till 9 P. M. Saturday

Lowest Prices Our Chief Attraction

50c Ladies' Silk Gloves
Extra special in ladies' and misses' 2-clasp Gloves; double tips; good sizes; only 25 dozen in the lot; while they last, Saturday, per pair 25c

Ladies' Neckwear Sale, 50% Off
Just received one lot Drummers' Samples, consisting of extra fine lace Chemisettes, Yokes and Dutch Collars; special values for Saturday, Main Floor, Aisle 3; 98c, 50c 25c

39c Neckwear
We will place on sale 95 dozen Jabots, Dutch Collars and Stocks, in the latest styles; Saturday (Main Floor—Aisle 1) 10c

Toilet Water
10c Florida Water and Bay Rum, 6-oz. bottle, while they last (Main Floor—Aisle 6) 5c

Schaper Bros.
Broadway and Franklin
Store Opens Daily 8 a. m., Closes 6 p. m.
Saturday Open Till 9 p. m.

48-Inch Allover Lace
White, cream and ecru, 45-inch allover lace dot and floral patterns; in Val. and Oriental; just the thing for waists and Yokes; regular 85c and $1.50 values; for Saturday only, per yard—Main Floor, Aisle 3 ..... 49c

59c Fancy Silk, 25c Yd.
Thousands of yards of 27-in rough Pongee and fancy Jap. Silk; in all new Spring shades; regular 59c value; Saturday, yd. 25c

39c Linen Suiting
Thousands of yards of 36-inch wide all-linen Suiting in all the new Spring shades, on special sale Saturday, per yard —Main Floor, Aisle 2 ..... 11c

$6.90 for $18 and $20 Suits $6.90

Nowhere in the land will you find a more complete and better selected stock of authentic new Spring apparel than we have at these unheard-of prices. Every new and wanted fabric, pattern and color combination is here in plentiful variety; every new and fashionable model with all those clever and artistic style touches; clothes that are intelligently tailored throughout, insuring their lasting and service-giving qualifications.

98c White Petticoats
Both embroidered and lace bottoms, tucked flounce; good quality cambric; our regular 98c value; special 49c

98c Underskirt
Made of the very best chambray, with deep embroidered flounce; scalloped bottom; an elegant garment; Saturday only 49c

89c White Underskirt
Tucked and hemstitched flounce, made of a good material; Saturday special 31c

49c Children's Rompers
Children's Rompers, made of good quality pink, blue and gray chambray; prettily trimmed with pocket collar and belt; well made with bloomer pants; sizes 2 to 6 years, each 25c

49c Infants' White Dresses
Infants' Short Dress, made of sheer nainsook; have pretty embroidered yoke with hemstitched ruffle at neck and sleeve; cut good and full; regular 49c value; Saturday's selling 25c

$15 Suits, $7.50
Our line of $15 Suits to be closed out at $7.50 cannot be equaled anywhere; you will be hard to please, indeed, if we cannot find a Suit to suit you in this great variety of patterns and styles; in every instance our values are far more generous than you can possibly find elsewhere; just another example of our underselling is found in selling these Suits at $7.50

$2.50 Suits
A host of patterns and styles at this price; all new, dressy and serviceable in all the newest shades of grays, browns, olive, tan and other fancy shades; plain and extreme models with novelty cuffs, pocket flaps and lapels, knickerbockers; these substantial fabrics you never bought at anything like the price of, per suit $1.49

$1.00 Youths' Pants
All sizes and colors in these stylish, serviceable Youths' Pants, at the unheard-of price of, per pair 25c

$10 Suits, $5.90
These all-wool Serges; new, snappy tailored garments; very dressy and serviceable Suits offered to you at the unheard-of price of $5.90 per Suit; right in the heart of the clothing season, too; think of it. Serges; newest shades and fashions; nothing reserved; everything first-class; be sure and see these values before you buy $5.90

$3.50 Suits
30 different styles to choose from; pure wool, serges, fancy cassimeres and cheviots, in every new color and pattern effect known; clothes made as the boy of today wants his clothes made; fancy cuffs, pockets, flaps and lapels; big roomy knickerbockers or straight pants; every size and shape; suits that are bound to please $1.98

$1.50 Men's Pants
A variety of colors; all sizes; in well tailored, serviceable Pants for men; at the unheard-of price of 50c

25c Lisle Hose
Just received fifty dozen of Ladies' Black Silk and Gauze Lisle Hose with double sole and high spliced heels; sizes from 8½ to 10; this Hose was bought to sell at 25c, but for Saturday; special, while they last 11c
Main Floor—Aisle 7.

50c Men's Overalls
Men's blue and striped Denim Overalls; positive 50c quality 29c
Main Floor—Aisle 8.

$3 and $3.50 Men's Shoes
Men's Goodyear Welt Shoes, in different qualities of leather; $3.00 and $3.50 values $1.35

25c Mercerized Hose
Will place on sale 50 dozen Men's mercerized guaranteed Hose, in seconds, in all the new Spring shades at the low price, pair 11c
Main Floor—Aisle 8.

$3.00 Ladies' Skirts
Here is a special sale on new Spring Skirts no one should miss; perfectly tailored Skirts; full pleated; in checks and stripes; light and dark shades; as long as they last
$1.50 Big Bargain

$1.00 Children's Dresses, 35c
The Waist House of St. Louis
The greatest bargain ever offered in Children's Dresses; made in all up-to-date styles; high and low neck; all colors; chambray, gingham and percale; stripes and checks; sizes 6 to 14 years; while they last, Saturday 35c

$4.00 Children's Coats
Sizes 6 to 14 years; special for Saturday only 98c

$3.00 Misses' Skirts
Just received a lot of Misses' Sample Skirts, made of good quality shepherd plaid; trimmed with bands of satin; full plaited models; very special, for Saturday only 98c

$5.00 Misses' Dresses
Dainty Dresses, made of gingham percales and linen finished linene, in all the new Spring styes and shades, neatly trimmed with pipings and embroidery; sizes 14 to 18 years; Saturday's price $1.98

½ Price, Ladies' Low Shoes
Sharp at 8 a. m. Saturday we will place on sale 265 pairs of Ladies' Low Shoes, the American Lady brand; all styles and sizes; in gunmetal, vici kid and patent leather; these Shoes would be a bargain at $3.00; on sale Saturday, as long as 265 pairs last; only $1.44

$1 Slippers for 49c
177 pairs of these fine Ladies' Kid Slippers, in all sizes, will be placed on sale Saturday at half of their regular value; per pair 49c

$2.00 and $2.50 Ladies' Low Shoes, 98c, Saturday in Basement Aisle 4

$2.00 and $2.50 Ladies' Low Shoes 98c
Saturday we will sell 10 cases of Women's Low Shoes, blucher and plain toe and patent tips, heavy and light soles, all sizes, 2½ to 8, special, Saturday, 98c
(Basement, Aisle 4.)

50c Sheets, 33⅓c or 3 for $1
500 Sheets, unbleached and bleached; size 72x90, with large wide hem; is a bargain, so take the chance; Saturday, as a special 33⅓c
Or 3 for $1.00.

69c Sheets, 39c
300 dozen Sheets, bleached and unbleached; made of heavy-weight and best quality sheeting; Saturday we will offer them at 39c
Basement—Aisle 1.

50c Work Shirts
A cut in prices such as has never before taken place will be seen in our basement, Saturday, when our regular 50c blue chambray Work Shirts, made of good chambray, good workmanship, will be offered at the ridiculously low price 19c
Basement—Aisle 6.

$3.00 Linen Wash Skirts
Saturday, as a special, we will place on sale 500 Skirts, made in the latest styles, in white, blue, tans and black and grey striped; in all sizes 98c
Basement—Aisle 6.

Silk hose for the modern business man, as luxuriously silky as those of a Seventeenth Century gallant, and made for practical Twentieth Century wear.

Pure thread silk with interwoven toe, interwoven heel and hole cuffs.

Full one-dollar value,

60c a pair—

Or 3 for $1.75.

Surely this is luxury for very little money.

The manufacturer had just 153 dozen left and we bought the lot at our own price.

Five beautiful colors and black.

There's a treat in store for the man who buys one of our new "Cluett" Shirts.

It will make your eyes glad just to look at them. They're so cleverly designed, so eloquently quality-looking.

Priced, $1.50 and $2.

"Arrow" collars go fine with "Cluett" Shirts—made by the same people—the people who invented the "Ara-notch."

15 cents each, or 2 for 25c.

You'll see some silk neckwear on our counters that will win your heart. It's bound to. The colors are so rich, the silks so good looking.

65 cents and 50 cents.

THE SCHMITZ & SHRODER COMPANY

SAINT LOUIS 6th and St. Charles. Formerly THE GOOD LUCK.

EAST ST. LOUIS 321-3-5 Missouri Av. Formerly THE BIG STORE.

For a Sunday afternoon walk among well-dressed people our $22 suits look very much at home.

And among business men who dress well these same suits give the man who wears them the extremely satisfactory feeling of being as well dressed as the best of them.

$22 isn't much to ask for suits of such quality.

A wise and clever choice of fabrics, a quiet richness of coloring and exceedingly good workmanship characterize every one of them.

See them displayed in the show window.

Oh, yes! We have cheaper suits, too. Yes indeed; some as low as $7.50.

There's a blue serge at $10 that's every thread wool and fast color, which we call our "Special" and which never tires of sending us new customers.

Our suits range from $7.50 to $30.

The fellow who wants union-suit comfort should get into one that really fits him. Ours are cut full and the proportions are exactly as they should be.

$1 and up to $3.

THE SCHMITZ & SHRODER COMPANY

SAINT LOUIS 6th and St. Charles. Formerly THE GOOD LUCK.

EAST ST. LOUIS 321-3-5 Missouri Av. Formerly THE BIG STORE.

ONE VOTE FOR ..... School

The Art Collection is now on exhibition on our second floor.

Style No. 805. In a straight cramed corset with an extremely long skirt and low bust. In made of good quality batiste with very pretty embroidery trim. Has 12 ½-inch front clasp; 4 pairs of garters. Sizes 18 to 30. Price, $3.50

BEFORE you decide on any matters of style in dress be sure to look into the newest things in Kabo Corset styles. Kabo Corsets represent in this country the first appearance of the latest things in Parisian styles.

Absolutely correct, comfortable and durable.

Kabo Form Reducing Corsets are perfect in comfort and results.

Kabo Maternity Supporters are a great blessing to women who expect the Stork.

All Kabo goods are protected by the most liberal guarantee.

Kabo Corset Co.
Chicago

REAL WHISKEY!
BETTER THAN BOTTLED IN BOND
COZY CORNER BOURBON
IS 101 PROOF
Full Quarts $1.25; Cut to 65c
RABOTEAU DRUG CO., BROADWAY AND WASHINGTON AV.

ST. LOUIS UNION TRUST CO.
FOURTH AND LOCUST STREETS.
Capital, Surplus and Profits, $11,500,000.00.
A General Trust Company Business Transacted.
DIRECTORS
WILLIAM K. BIXBY, JOSEPH D. BASCOM, ROBERT S. BROOKINGS, ADOLPHUS BUSCH, DANIEL CATLIN, JOHN T. DAVIS, JOHN D. FILLEY, S. W. FORDYCE, JOHN FOWLER, HENRY C. HAARSTICK, L. F. JONES, ROBERT McK. JONES, EDWARD MALLINCKRODT, THOS. H. McKITTRICK, N. A. McMILLAN, L. M. RUMSEY, JOHN A. SCUDDER, JOHN SCULLIN, GEORGE W. SIMMONS, JOHN F. SHEPLEY, E. O. STANARD, WILLIAM TAUSSIG, THOMAS H. WEST, EDWARDS WHITAKER, B. F. TOAKUM

ROBIN COOPER FILES NEW BOND FOR HIS NEW MURDER TRIAL

NASHVILLE, Tenn., April 15.—Robin J. Cooper filed a new bond today in the Criminal Court to appear when wanted to answer to the charge of murdering Former United States Senator Carmack. Many believe that this is the last formality in the famous case, and that because of the difficulty in getting a jury young Cooper will never be called to the bar.

The Carmacks supporters issued today a synopsis of pardons issued by Gov. Patterson during his term. These number 966, exclusive of commutations. Of these pardons, 152 were given to men convicted of murder.

Overloading The Stomach

Causes Incomplete Digestion, Weakens The System, and Breeds Dyspepsia.

Trial Package Free.

Gluttony is as vile a sin as drunkenness and its evil results are more terrible and far more rapid. The human system turns into the stomach and alimentary canal from 7 to 35 pounds of digestive fluid every twenty-four hours. Cram your stomach with food and you exhaust these juices. If your stomach cannot digest the food because it lacks juices to do with, you should either eat less or make more gastric fluids.

Stuart's Dyspepsia Tablets contain ingredients one grain of which will digest 3000 grains of food. With Stuart's Dyspepsia Tablets in your stomach the evil effects of overeating are removed, for these little tablets when dissolved stick to the food and digest all the good from it. They won't abandon the stomach and leave a mass of decaying undigested food to putrify and irritate the mucous membrane lining. They give greater quantities of gastric fluid, help the intestines enrich the blood, prevent constipation and gluttony, while sinful, may yet be made less harmful by the use of these tablets.

Every druggist carries them in stock; price 50 cents per box, or send us your name and address and we will send you a trial package free by mail. Address, F. A. Stuart Co., 150 Stuart Bldg., Marshall, Mich.

Men's High and Low Shoes

Why Pay $4.00 Elsewhere? $2.98

The Men's department like every other section of this great shoe house offers the highest quality Men's High and Low Shoes at cut prices. At $2.98 we show the finest leathers in all the newest styles; all that you can expect, so why pay $4.00 elsewhere?

HILTS SHOE CO.

J. F. Sensenbrenner, Pres't.

6th and Franklin Av.

We Give Eagle Trading Stamps.

You Cannot Afford

To let this opportunity pass. Think of it, a $35 machine for

$18.50

On terms as low as $1.00 a week; 40 people have read our advertisement and taken advantage of this grand opportunity. We started out to sell fifty $35 Drophends at $18.50; forty have been sold; only 10 more are going to be sold at this price; then the sale closes and price will go back to $35. Will you let this opportunity pass or are you going to take advantage of it? If you cannot call, phone or write, but act now before it is too late.

Machines rented, $1.50 to $3.00 a month. All makes repaired for $1.00.

Main 2778. Central 5000.

NEW HOME PARLORS

1608 FRANKLIN AV.

M'CULLOCH DENIES UNION FORCED HIM TO RAISE WAGES

Declares He Knows of No Organization of Carmen in St. Louis.

MILLER TAKES CREDIT

Central Trades Official Asserts He Is Recruiting U. R. Employes.

Capt. Robert McCullouch, president of the United Railways, denied Friday that the recent attempt to unionize the conductors and motormen of the company had any influence in obtaining their raise of 1 cent an hour, which becomes effective May 1.

"Street car men's union in St. Louis!" exclaimed he when questioned on the point. "There is no such thing. I know nothing about any union and I care less."

"The raise was entirely voluntary. The strike element had nothing to do with it. All the future strikes and all the past ones could not and did not have any bearing on this action.

"We feel that the good spirits of the men and their attention to patrons is one of the greatest aids to the comfort of the men using the street cars."

As there are about 3000 motormen and conductors in the employment of the United Railways, the increase will cost the company upwards of $103,000 a year. The increase was announced by posters pinced in the division headquarters Thursday and reading as follows:

Beginning May 1, 1910, the rate of wages of conductors and motormen of the United Railways Co. will be as follows:

Twenty and 21 cent men will be advanced to 22 cents an hour; 22-cent men to 23 cents; 23-cent men to 24 cents; 24-cent men to 25 cents; 25-cent men to 26 cents.

And in the future employment will begin at 22 cents per hour, advancing 1 cent each year until the 25-cent rate is reached.

ROBERT McCULLOCH, President and General Manager.

"Capt. McCulloch is just beginning to see the light," remarked Owen Miller in discussing the raise Friday.

Miller has been busied for five months in trying to form a union of the employes of the United Railways. He has mailed them blank applications to be signed, not with members' names, but with numbers, so that their identity would not become known to the company.

"The street car men's union, which is being rapidly recruited, has as yet made no demand for an increase of pay upon the United Railways Co.," continued Miller. "But the moral effect of the fact that an organization is under way accounts, in my opinion, for this alleged voluntary raise."

Capt. McCulloch scouts as ridiculous the report that trouble is brewing among the employes in the sheds because they got no raise.

NEW DIRECTORS NOMINATED FOR THE REALTY EXCHANGE

With a view to making it one of the most representative organizations in St. Louis, men are being selected for the directory of the St. Louis Real Estate Exchange for the forthcoming year. Petitions were filed yesterday with Warren McGinnis, assistant secretary of the exchange by Fred G. Zeibig, nominating John S. Blake, John H. Farish, H. L. Haydel, Albert T. Terry, E. A. Bokern and Hugh H. Stewart for the directory.

A. O. Rule, who has been presiding officer, will succeed himself without opposition as president. The annual election will take place April 19.

FORMER REGISTER WHERRY DIES

Father and Grandfather Both Served City in Same Capacity.

Joseph A. Wherry whose father and grandfather both served St. Louis as City Registers and who himself was City Register under Mayor E. A. Noonan, died Thursday night in Ferguson, at the home of his daughter, Mrs. R. B. Snow. Wherry was 70 years old.

The funeral will be held Saturday, at 2 p. m. from Wagoner's chapel at 3621 Olive street, with interment at Bellefontaine Cemetery. Wherry was born in St. Louis, Aug. 7, 1840. He was a member of the G. A. R., having served with the Seventh Missouri Regiment.

Diamonds Better Than Bonds.

Diamonds increase in value over 10 per cent a year. Is your money drawing 10 per cent in a savings bank? Diamonds on credit. Loftis Bros. & Co., 308 N. Sixth st.

MEDICAL STUDENTS REINSTATED

Washington University Pupils Were Suspended for Frank.

All the classes of the Washington University Medical School, which have been suspended for several days on account of offensive "rules" posted by some of the students and reflecting on the faculty, resumed study Friday.

Twenty-six sophomores, who struck against punishment of one of their number for smoking in the library, are still under suspension. Dean Warren continued his investigation Friday by questioning certain juniors, who are thought to have knowledge of those who posted the "rules."

RAISED HIS RENT

because he looked so prosperous in one of those 13.90 Schloss Bros.' Suits for men or young men. Globe, 7th and Franklin.

Clothing News

Published by "THE MODEL," Washington at Seventh — St. Louis, Mo., Friday, April 15, 1910

There's a Principle of Fair Dealing Back of the Methods and Policy of the New Management of "The Model."

In "The Model," under its new management, St. Louis now has a great clothing store, representing the highest and fairest ideals in modern merchandizing.

You men who take a proper pride in the clothes you wear, will find that in this store your needs can now and hereafter be filled most acceptably and completely.

The remarkable growth of this business since the advent of the new management, the hundreds of new friends we've made, point unerringly to the fact that the public is obtaining at "The Model" the kind of clothing it likes best and desires most.

We have aimed to give BIG VALUES, to give REAL VALUES—the many satisfied customers would indicate we are giving values much better than they have had before.

We guarantee satisfaction. We've adopted every safeguard possible to have our merchandise perfect in every respect. But should anything not be satisfactory to you, bring it back and let us make it right. Could anything be more fair?

BOYS' CLOTHING

Of all Kinds, for all Occasions, and at a Great Variety of Prices

Special Reduced Prices to Sell Out Small Lots and Broken Lines of

- Russian Suits — *Sizes—3 to 6 years*
- Sailor Suits — *Sizes—6 to 10 years*
- Spring Reefers — *Sizes—3 to 8 years*
- Norfolk Suits — *Sizes—6 to 10 years.*
- Knickerbocker Suits — *Sizes—7 to 17 years*
- Kicker Suits with Extra Pants — *Sizes—8 to 17 years*

COMBINED IN ONE BIG LOT AT **$3.88** FOR THIS SALE

SOME of the Spring season's best styles for boys are in this notable sale, which will be a great boon to economical mothers. Not all sizes in every style, but you'll find all sizes represented in each of the assortments. Special underselling at three-eighty-eight the Suit.

Boys' Knicker Suits at $4.94

Splendid Spring Suits in a wide range of new mixtures and embracing new shades. Coats are double-breasted and the pants cut full Knickerbocker effect. Sizes 7 to 17 years. And you will also get an

EXTRA PAIR $1.95 KNICKERS WITH EACH SUIT We offer you choice of any Boys' Knickers, regularly up to $1.95, or another pair to match suit.

Knickers on Special Sale

We shall put on Special Sale tomorrow our remaining odd Knickerbockers that usually sell at $1.00 at the unusual price of..... **79c**

A Great Array of Men's and Young Men's Spring Suits, Specially Priced at $13.70

WE had no idea we would be creating such a big demand when advertising special suit values at $13.70. It was the sale price on a manufacturer's small lots we bought at considerably under value—many of the suits were the usual $18.00 garments. The demand kept up until the supply was greatly reduced. We have now replenished the stock with *new suit values as strong, if not better than before*, and they'll be on sale tomorrow at 8 a. m., specially priced at

$13.70

We Are Featuring Young Men's

SILK-LINED Suits at $16.90

THIS innovation—selling *Suits lined with excellent wearing silk*, and in addition possessing the quality, features of workmanship and style you'll find in these garments—has created a sensation in local clothing circles. Judging from the sales of these sales, they are to be counted one of the "hits" of the season.

No patterns or colorings more desirable than these are to be found; the fabrics are varied; faultless tailoring. Just the styles that young men appreciate. Suits that will satisfy as much on the last as the first day you wear them, and you need pay only

$16.90

Two Very Strong Lines of Stylish Spring Suits $20.00—Men's and Young Men's—$25.00

WE calculated that we could draw your attention Model-ward if we gave unquestionably better clothing values than you've been accustomed to if you pay $20.00 or $25.00. We would like to have you pass judgment tomorrow on our efforts. At each price we show almost unlimited assortments of weaves, colors and styles. **You'll recognize in the fit and hang of the garments the touch of the skilled designer and master tailor who works with his head as well as his hands.** We have a showing especially attractive to young men at $20.00 and $25.00, and the values are simply unapproachable elsewhere.

Finer Qualities in Suits at Prices up to $35.00

Better Hats for Men

And the Prices Lower

OUR special "Waldorf" Hats are an example of what enterprise can accomplish. Felt of the best grade and trimmings of the best quality—such as are to be found in the usual $3.50 Hats—are features of these Hats. We are showing the Spring shapes and shades, and our price is just..... **$3.00**

ANOTHER special line of Men's Soft and Stiff Hats in prevailing effects; an exclusive hat store would probably ask $2.50; our price..... **$1.90**

We Sell John B. Stetson Hats at $3.50

A Great Sale of Men's Suits at $9.65

AN out-and-out bargain offer of Men's and Young Men's Spring Suits. We've taken garments ranging in values up to $15.00, and put them together at the uniform sale price of..... **$9.65**

The Model's $3.50 Shoes

are earning unstinted praise from shoe buyers who are hard to please. Lace and button styles in patent colt, the new tans, velour calf and gunmetal. High or Low Shoes, with regular or the latest high heels. All sizes.

Open Saturdays Till 10 P. M.

We've Captured for You a Big, Live Bargain in New Wash Ties

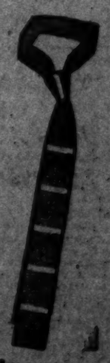

E-X-T-R-A-O-R-D-I-N-A-R-Y. All happens because we went to the rescue of a New York Neckwear manufacturer who overstocked himself. Took a large quantity of piece goods off his hands. Had these made into 300 dozen very desirable Four-in-Hand Wash Ties. *Now comes the sale we had in mind all the while.* We hope it will be the biggest Neckwear event of the year. We shall sell regular

25c Wash Ties —SATURDAY— at 2 for 25c

THE prettiest of pretty designs, combinations and Spring shades; polka dots, stripes and other effects. Get your season's supply of these Wash Ties tomorrow, when you need pay only half price.

The MODEL Washington at Seventh

FATHER LAVERY IS HONORED

St. Louisan Is Elected President of Maynooth Alumni.

NEW YORK, April 15.—At a meeting of the Maynooth Alumni of America in the Hotel Astor, Father Lavery of St. Louis was elected president; Father Walsh, Providence, R. I., vice-president; Father Tenney, Brooklyn, secretary, and Father Duggan, Bordentown, N. J., treasurer.

Among the toasts responded to was "Church and State," by Father Lavery.

Kills Man With Ice Tongs.

KANSAS CITY, April 15.—As a result of ill feeling engendered by a strike of ice men, W. E. Bailey, a union teamster was killed by W. O. Baker, a nonunion worker. Baker used a pair of ice tongs as a weapon.

ELK WEDS CALIFORNIA WIDOW

Missouri Editor Won Mrs. Newton on Visit to Los Angeles.

Norman M. Vaughan, editor of the Elks Horn, has married Mrs. Lelia N. Newton, a widow, of Los Angeles, Cal. The ceremony was performed by the Rev. Jacob E. Meeker at his residence on Longfellow boulevard. The bride is the daughter of William M. Nichols, a mine owner. She is said to be a graceful horseback rider, having won a silver-mounted saddle and bridle in a horse show contest at San Antonio, Tex.

Vaughan met Mrs. Newton in Los Angeles while he was doing work for the Alaska-Yukon Exposition. He is president of the Missouri Elks Association.

Our Children's Dept.

is gaining in popularity, due to our superior shoes and better service.

Child's 5 to 8 sizes in ankle strap pumps and oxfords, all leathers; Roman sandals..... $1.50

Child's 8½ to 11 sizes in great variety of ankle straps, pumps, Roman sandals, ties, oxfords; all leathers..... $2.00

Misses' 11½ to 2 sizes in all styles; Roman sandals, pumps, ties and oxfords..... $2.50

Broad "Formedic" toes for children *in all leathers at $1.50, $1.75, $2, $2.50, $3*

A Word to Parents:—The question of where to buy shoes for your children should be given serious consideration. We believe the superiority of our shoes and the care we take in fitting, is the balance in our favor. No other store takes the time or devotes the attention we do to children's shoes. We try to make it pleasant to shop in our children's department—you will always find courteous salesmen to serve you.

SHOEMART

"The Place to buy shoes"

507 WASHINGTON AVE.

CIGAR MONEY SAVED

for every patron of this department by a coupon issued with each purchase, which allows

5% Discount

LA GARNITA SATURDAY at 5c

EL PRODUCTO 10c PORTO RICAN, SAT. 5c

To introduce 3 of our new 5c straight cigars we will sell 25 of either of the 3 brands for 98c, Friday and Saturday only. Regular price $1.25.

OTHER BOX SPECIALS

Owls; box of 50.....$1.65
Henry George; box of 50.....$1.65
Fontella; box of 50.....$1.65
New Turin; box of 50.....$1.75
F. R. Rice's 305; 100 for.....$3.50
F. R. Rice's Agents; 100 for..$3.50
Little Chancellors; 50 for...$1.75
Preferencia Operas; 50 for...$1.75

THE NEW GEORGE W. CHILDS, 7 for 25c; box of 50 for $1.75.

CALIFORNIA CLARET WINE

SAT. ONLY, PER QT. 25c; GALLON, 73c

$1.50 Old Continental Whiskey, bottled in bond; jug.....$1.23
$1.25 Old Cahokia, bottled in bond; per quart.....99c
$1.50 Van Hook, bottled in bond; quart.....$1.10
$1.25 Cascade Whiskey; per quart.....98c
75c Vermouth; per quart.....59c
75c Virginia Dare Wine.....48c
75c W.-W. California Port or Sherry, 39c; gallon.....98c
$1.50 Glika Kuemmel.....$1.15

Wonderful, Permanent Cure for Appendicitis, Gall Stones and All Liver, Kidney, Stomach and Bowel Troubles

Fruitola and Traxo, prepared and bottled in California, used by the people there for twenty years, recommended from friend to friend, taken home by travelers and sent for from every part of the world, advertised here for the first time. This wonderful medicine, unlike any other, as if by magic, sweeps the system of every obstruction without pain or griping, and builds up firm flesh, strong muscles, clear skin and healthy tissues and nerve fiber.

Read How This One Man Was Cured by *Fruitola and Traxo*

Columbus, Nov. 22, 1909.
Pinus Medicine Co., Los Angeles, Cal.:

Gentlemen—

I have suffered for several years with stomach and bowel trouble, and in August of this year was forced to bed. My case was then diagnosed as appendicitis and an operation advised.

One of my friends calling at my house the night before I was to be taken to the hospital recommended Fruitola and Traxo for my trouble so highly that we sent to the Hatton Pharmacy for a bottle. I took the Fruitola and Traxo as directed and the result was that on the following morning I passed 268 gall stones, some as large as hickory nuts.

I continued the use of Fruitola and Traxo, and in two days I was back at my post better than I have been in years, and I am now entirely cured of all stomach or bowel trouble.

I have recommended Fruitola and Traxo to a great many of my friends and in every instance, as in my own case, it has done more than you claim for it.

You may use my name in your advertising if you wish.

Gratefully yours,
A. J. LATHOUSE,
State Electrician, Ohio Capitol.

It Has Done the Same for Thousands

If you want special advice, write us—PINUS MEDICINE Co., Los Angeles, Cal.

FOR SALE BY THIS PROGRESSIVE CUT RATE DRUG HOUSE.

Get it at Wolff-Wilson's

SIXTH AND WASHINGTON

PASTOR PLANS TO PIKE COUNTYIZE STRIP OF CANADA

Many Residents of Missouri Lured North by Promise of Cheap Land.

TO BECOME CITIZENS

As Subjects of King Edward They Will Get Homesteads and Lumber Free.

The Rev. M. E. Broaddus, of 4320 Maryland avenue, says he is going to Pike countyize Canada.

Starting from Clarksville next Tuesday, the preacher will conduct 40 Pikers and 15 freight car loads of furniture, agricultural implements and live stock to Canada. The travelers are going with the intention of making their home in the Dominion.

The Pikers will settle near Dauphin and start a new town to be named Clarksville, in honor of the picturesque Pike County village near which they have always lived.

During the entire summer season Dr. Broaddus, who is a Baptist minister, expects to take two train loads each month of Pike County people to Canada. When he gets a large slice of Manitoba Pike countyized he will move there himself and become pastor of a Baptist church he is now building. He has a farm of 320 acres on Lake Dauphin, which he declares is as fine land as was ever turned by a plow.

Will Become Canadian Subjects.

Of the first bunch of Pikers taken to Canada 20 will renounce their allegiance to the United States and become loyal subjects of King Edward. Those who give up their American citizenship may homestead lands. Those who do not have to buy it.

As an additional inducement for relinquishing their American citizenship they are given, besides the land, 10,000 feet of lumber for buildings and fences, 500 tamarack posts and 1500 building logs.

"You can buy Canada land for $10 and $15 an acre," said the preacher. "You can raise on this land from 20 to 50 bushels of wheat an acre. Pike County land, producing an average of 16 bushels of wheat an acre, is worth $100 or more. The people who are going to Canada can buy the land outright there for just a trifle more than they pay in annual rentals in Pike County.

Liberal With Settlers.

"The Canadian Government is extremely liberal with the settlers. They will have as many privileges there as they have here. I am sure they will all like the Government.

"By living on a homestead three years and breaking 30 acres of land, it becomes the property of the settler. On my last trip to Canada I took 36 people and 24 of them either bought land or homesteaded it.

"It will be but a short time until Canada will be thoroughly Americanized."

Dr. Broaddus was formerly pastor of the Baptist Church at Clarksville. He preaches now once each month in Canada, although he lives in St. Louis.

THIEF RANSACKS CHURCH, GETS PENNIES FROM THE POOR BOX

The Rev. Father Connolly Discovers Traces of Invasion in St. Theresa's.

A few pennies from the poor box were all the booty of a thief who ransacked St. Theresa's Catholic Church at Grand avenue and North Market street. When the Rev. Father Connolly, the priest in charge, went into the church for early mass he found fragments of matches lying on the floor about the altar. The janitor's keys had been taken from a hook and all the interior doors of the church had been unlocked.

The poor box had been pried open and the few pennies that it contained had been taken. The door of one of the tabernacles had been pried open but nothing had been disturbed. The keys were found at the door of the baptistry. The robber had left by the front door, but there was nothing to indicate how he got in.

Father Connolly thinks he concealed himself in the edifice the night before when the doors were locked.

THE LEADING WANT AD MEDIUM OF THE WORLD

Such a proud distinction belongs to the St. Louis Post-Dispatch for the reason that it publishes more paid advertisements every month, in proportion to population in its home town, than any other metropolitan newspaper in the world!

For the year 1909, the record of the six leading newspapers of the world was as follows:

TOTAL ADVERTISEMENTS PRINTED IN 1909:

Name of paper.	Population. Thousands.	Tl. ads.	Pct.
New York World	5,457	1,416,007	41
Chicago Tribune	1,698	941,184	64
Berlin Anzeiger	2,040	844,062	41
Philadelphia Inquirer	1,293	668,248	52
St. Louis Post-Dispatch	575	632,555	110
London Telegraph	4,536	451,140	10
Boston Globe	560	460,445	82

TOTAL ADVERTISEMENTS.

The record for 1909, was:

Post-Dispatch	632,555
Globe-Democrat	421,176
Republic	350,573

Weston Is in Pennsylvania.

CONNEAUT, O., April 15.—Edward Payson Weston left here at 5 o'clock this morning and in a few minutes crossed the Ohio State line and entered Pennsylvania. He hopes to reach Northeast, Pa., tonight, a distance of 41 miles. Weston is 15 days ahead of his schedule on this, the fifty-seventh day of his walk from Los Angeles to New York.

PHILADELPHIA CAR STRIKE NEARS END; MEN SATISFIED

Street Railway Company's Terms Said to Have Been Accepted by Employes.

PHILADELPHIA, April 15.—The announcement made last night that the Philadelphia street car strike will probably be officially declared off tomorrow was received by strikers and others with surprise and satisfaction.

Following the cessation of negotiations between the strikers and the Philadelphia Rapid Transit Co., two weeks ago on the question of reinstating all the strikers in their old positions immediately, it was expected that the conflict would drag along until one side or the other surrendered.

The action of the Executive Committee of the strikers, in voting to accept the terms made by the traction company a month ago, will be discussed today at all the barn meetings of the carmen. So far as can be learned, the men are favorable to ratifying the action of the Executive Committee.

To Lecture on Chinese Wall.

Frank Meeker will give an illustrated lecture on the "Great Wall of China" at the meeting of the Academy of Science in the building at 3817 Olive street, Monday evening at 8 o'clock.

COMMON SENSE ADVICE ON HOW TO KEEP WELL

No More Stomach Troubles, If Readers Will Rely On This Simple Home Recipe.

If you will stop to think a moment, it will be perfectly plain to you that most of the miseries people complain of result from imperfect digestion.

Your stomach is like an engine, supplying power, health, strength and vitality to the entire body. The food you eat is the fuel. If this fuel is not perfectly digested, so that it can be properly turned into power, the machinery of your body will not run smoothly, and all sorts of diseases develop.

Here is a simple home remedy that keeps the stomach in perfect condition, promotes good appetite, digests your food and prevents and overcomes all bad after-effects of eating:

Buy 3½ ounces Essence of Pepsin, ½ ounce Cascara Aromatic and a 1-ounce bottle of Compola. Be sure you get Compola in the original bottle with seal unbroken so as to get its full strength, as the genuine is put up only in sealed 1-ounce bottles. Have your druggist put the Essence of Pepsin and the Cascara Aromatic in a 6-ounce bottle. Then you can add the Compola at home, mix thoroughly, and the remedy is ready for use.

Shake well before taking. Adults, 1 teaspoonful after each meal; children, ¼ to ½ teaspoonful. Should your druggist be out of any of these ingredients, just remind him that his wholesaler can supply him.

Readers, try this home remedy. It is absolutely simple, safe, harmless and has proved a blessing to thousands who needlessly suffer from indigestion, dyspepsia, chronic constipation, belching of gas, heartburn, biliousness, headache and other distressing results of stomach troubles. ADV.

If Saving Is Success=Start Right

Save ½ On Your Spring Suit

JONES IS SELLING OUT

GOING TO QUIT

Never in the history of clothing selling in St. Louis has a like opportunity been offered. Right in the **very heart** of the selling season you can purchase the very **Latest** and **Best Novelties**, from America's best clothes shops, at prices no competition can meet and stay in business. **"We are going to quit"**—that's our reason. It ain't a question of profits. We must unload; our sacrifice is your gain.

Inspect These Values

Men's and Young Men's Latest Spring Suits — Made by America's Best Clothes Shops. These are Broken Lots, only a few of each style and pattern; made of all-wool fabrics and neatly tailored; these Suits we always sold up to $13.50; cut to..... $7.50

Men's and Young Men's Latest Spring Suits — Tailored by such houses at Strouse & Bros., Kuppenheimer, Schloss Bros. and Clothcraft, in all-wool worsteds, blue serges, shadow stripes; all of this season's newest shades; values up to $25; priced at..... $9.50

EXTRA SPECIAL

All this season's latest novelties for young men and men in the highest grade of clothing; these are only shown where the better class of clothes are sold; in the very latest and most up-to-date styles; tailoring that cannot be excelled, and beautifully trimmed; values up to $35.00; specially priced to move them quickly at..... $14.50

Men's Furnishings

SHIRTS—Values up to $1.00; cut to..... 39c

Coat Shirts; cuffs attached; in white, pleated or colored; values up to $2.00; cut to..... 79c

TIES—All silk; flowing ends and French folds; values up to 50c; cut to..... 21c

All-Silk Four-in-Hands of the better grades; newest Spring shades; values up to $1.50; cut to..... 43c

UNDERWEAR—French balbriggan; full-fashioned ribbed tail; full-length drawers; regular 50c values; cut to..... 23c

IMPORTED BALBRIGGAN—Of the very best quality; sold only where high-grade furnishings are handled; regular $1.00 quality; cut to..... 43c

MESH—Made by the celebrated Coudee Mills; short sleeves; satin trimmed; regular 50c value; cut to..... 39c

COLORED MESH—Exceptional bargains at..... 23c

A few more Odd Vests..... 10c

Hats, values up to $3.00, cut to..... $1.45

REMEMBER

In all our 38 years of merchandising in this store we never handled seconds.

JONES CLOTHING HOUSE

109 North Broadway

38 YEARS IN BUSINESS AT THIS STORE.

HAVE YOU HEARD ABOUT THIS?

Dough rises best when made from

GOLD MEDAL FLOUR

A trial will prove it

WASHBURN-CROSBY CO.

Garland's

Saturday in Our Girls' Department

Sale of Dresses With Parasol to Match, Style as Pictured

Dress Alone Is Worth $3.75, Special Saturday,

$1.98

Parasol Free

They are of fine quality, Simpson Percale, in tan with red figure and cadet blue with white figure; made with full pleated skirt; has belt, collar, cuffs and tailored bands, piped with red on tans, and white on blues.

Sizes 6 to 14 Years

The Parasol

Is made of same material as dress and has pretty natural wood handle.

Free With Each Dress

THOS. W. GARLAND, Broadway Near Locust

Hear the greatest Aria from the greatest of all the Italian Operas—CELESTE AIDA sung by

Slezak

the greatest of all Grand Opera tenors, in the

Edison Phonograph

Every owner of an Edison Phonograph should have this wonderful Record. And to every one who has not an Edison, this great Record should be a big incentive to buy one. Hear "Celeste Aida" and the nine other great Slezak Records at your Edison dealer's today.

THE AMBEROLA

is an Edison Phonograph which combines the perfection of sound-reproduction with the highest mastery of craftsmanship. It comes in either mahogany or oak. Plays both Edison Standard and Amberol Records. Has drawers for holding 100 Records. The price is $200. Other types of Edison Phonographs $12.50 to $125.00.

Edison Grand Opera Records.....75c to $200.
Edison Standard Records..... 35c
Edison Amberol Records (play twice as long)... 50c

NATIONAL PHONOGRAPH CO., 75 Lakeside Ave., Orange, N. J.

With the Edison Business Phonograph you don't hold up any one else's work while your dictation is going on

HEAR SLEZAK at SILVERSTONE TALKING MACHINE CO. 1010 OLIVE ST.

DIAMONDS | ON CREDIT LOFTIS SYSTEM | WATCHES

Loftis "Perfection" DIAMOND RING

Special April Sale

We want every honest man and woman to open a Confidential Charge Account. Why not wear and own a beautiful Diamond Ring, Stud, Brooch, La Vallière or Diamond-set Watch, when you can purchase at lowest cash prices and pay in small weekly or monthly amounts? You will never miss the money.

Call or write for our beautiful Catalog No. 805, containing over 1000 illustrations. Special attention given to mail orders. Open Wednesday and Saturday evenings until 9:30. Phone Central 5052 or Main 97 and our salesman will call.

THIS EXQUISITE DIAMOND RING

stands alone as the most perfect style. Diamonds. It is the result of years of painstaking effort and study. It is faultlessly symmetrical, embodying all the lines of delicacy and beauty with the necessary security and strength. We have sold thousands of these rings in every state in the Union and in every foreign country. Only the finest quality goes within this mounting, perfect in cut and full of fiery brilliancy, unmounted.

THE OLD RELIABLE, ORIGINAL DIAMOND AND WATCH CREDIT HOUSE

LOFTIS BROS & CO. SECOND FLOOR, 308 N. 6th Street. ST. LOUIS, MO.

KODAKS—All the new and desirable models from $1 up. We guarantee them and teach you gratis how to take good pictures.

ERKER'S 604 OLIVE 511 N. GRAND

THEY'RE ALWAYS RIGHT

MERCANTILE

Made of HIGH HAVANA TOBACCO

F. A. MILLS MERCANTILE CIGAR CO., MANUFACTURERS, ST. LOUIS

SCHEDULE OF POST-DISPATCH GAMES FOR 10 A. M. SATURDAY

West End Division, No. 1.
Dozier vs. Emerson ..... Hamilton and North Market street.
Clark vs. Walnut Park ..... Delmar boulevard and Hamilton avenue.
Arlington vs. Hemstead ..... Forest Park, Grounds No. 1.

West End Division, No. 2.
Washington vs. Cote Brilliante ..... Lewis place.
Field vs. Marquette ..... King's highway and Spalding avenue.
Marshal vs. Benton ..... Forest Park, Grounds No. 2.

North End Division, No. 1.
Ashland vs. Lowell ..... Rosalie and Fair.
Bryan Hill vs. Clay ..... Harlem Park, Carrie and Anida A. & L.
Harrison—No game.

North End Division, No. 2.
Riddick vs. Columbia ..... Garrison and North Market street.
Bates vs. Penrose ..... Old Fair Grounds, No. 2.
Crow vs. Farragut ..... Forest Park, No. 3.

Central Division, No. 1.
Ames vs. Henry ..... Forest Park, Grounds No. 3, 2 p. m.
Lincoln vs. Jackson ..... Forest Park, Grounds No. 4.
Madison vs. Franklin ..... Soulard Market, 2 p. m.

Central Division, No. 2.
Clinton vs. Sigel ..... Mississippi and Allen avenues.
Hogan vs. Fremont ..... Eighteenth street and Ann avenue.
Peabody—No game.

South End Division, No. 1.
Mann vs. Monroe ..... Chippewa and California.
Froebel vs. Grant ..... Spring and Chippewa.
Fanning vs. Garfield ..... Louisiana and Wyoming.

South End Division, No. 2.
Gratiot vs. Blow ..... Carondelet Park, Grounds No. 1.
Gardenville vs. Carondelet ..... Carondelet Park, Grounds No. 2.
Shaw vs. Longfellow ..... Smiley and Ivanhoe.

SAVED FROM AN OPERATION

By Lydia E. Pinkham's Vegetable Compound

"After an operation four years ago I had pains downward in both sides, backache, and other ailments. The doctor wanted me to have another operation. I took Lydia E. Pinkham's Vegetable Compound and I am entirely cured of my troubles."—MRS. AUGUSTE VESPERMANN, De Forest, Wisconsin.

Another Operation Avoided.

New Orleans, La.—"For years I suffered from severe female troubles. Finally I was confined to my bed and the doctor said an operation was necessary. I gave Lydia E. Pinkham's Vegetable Compound a trial first, and was saved from an operation."—Mrs. LILY PEY ROUX, 1111 Kerlerec St., New Orleans, La.

Thirty years of unparalleled success confirms the power of Lydia E. Pinkham's Vegetable Compound to cure female diseases. The great volume of unsolicited testimony constantly pouring in proves conclusively that Lydia E. Pinkham's Vegetable Compound is a remarkable remedy for those distressing feminine ills from which so many women suffer.

If you want special advice about your case write to Mrs. Pinkham, at Lynn, Mass. Her advice is free, and always helpful.

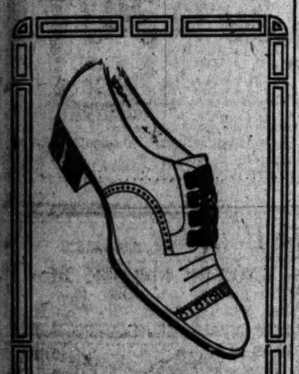

We Pride ourselves on the excellent lines of Men's Shoes we show at $5. We search every market for the newest and best shoes possible at this price—and each season we try to make this display larger and better. In every way will you find your best interests safeguarded in our great display of Men's Shoes at..... $5.00

The Oxford, illustrated above, is a good example—well built—newest style—comfortable last—$5.00.

Swope SHOE CO. 311 N. Broadway

POST-DISPATCH LEAGUE TO PLAY 8 GAMES SATURDAY

Dozier School Shows More Speed Than Any Other Team in Organization.

The third series of games in the Post-Dispatch Public School Baseball League will be played Saturday morning and afternoon. Most of the games have been scheduled for the morning.

A number of protests and postponed games will be played off during next week after school hours. The first games that were played showed that the majority of the games ended with big scores run up, but last Saturday's scores were something like those of the big league.

The Dozier School in the West End division has shown more speed than any of the other teams. The Lincoln School in the central division has also shown the best form for boys of their age, having one of the pitchers in the Public School Baseball League.

The Longfellow and the Gardenville played the longest game, when they battled for 12 innings last Saturday, the Longfellow winning out.

The manager of the Post-Dispatch Public School Baseball League would like the manager or captain of his team to bring or telephone the score of their game before 1 p. m. Saturday evening.

GIRLS CHOOSE A GIRL'S GIRL FOR QUEEN WHILE BOYS CHOOSE MEN'S GIRL

Both Queens of the U. of M. Possess Same Requisites, but Are Different Types.

Special to the Post-Dispatch.

COLUMBIA, Mo., April 15.—The difference between a girls' girl and a man's girl was strikingly illustrated in the last two days at the University of Missouri. Miss Jessie Raithel of Kansas City was elected Savitar Queen by the students at large and last night Miss Amalia Schmidt of Ferguson, Mo., was elected Queen of the May by the University women. The requisites for both places are practically the same. Both queens must have beauty, good temper, amiability and "sweetness." Each of the young ladies elected has these virtues in a superlative degree, but in different aspects.

Miss Raithel, chosen by the men largely, is a blonde, petite, blue-eyed and rosy cheeked.

Miss Schmidt, the girls' favorite, is a brunette, black-eyed and red-lipped.

Miss Raithel is a sorority girl and lives in a world of dances, receptions, teas and attentions.

Miss Schmidt is an athletic girl and lives in a world of basketball, tennis, books and student activities.

Miss Raithel is usually accompanied by a following of young men in her walks, Miss Schmidt is seldom seen except in company of two or three other girls.

Students are now asking themselves why did the young men and the coeds choose such different types of girls as their favorites?

BOOK AGENT DON'T INTEREST HIM but the men and young men's 12.50 A.A. System Suits for 9.50 did. Globe, 7th and Franklin.

ST. LOUIS BUILDING AT FAIR

City Will Be Represented at Knoxville Exposition.

President Walker Hill of the Business Men's League has instructed Secretary Saunders to negotiate for a St. Louis Building and a St. Louis day at the Appalachian Exposition at Knoxville, Tenn. The fair will extend from Sept. 12 to Oct. 12.

This will be the opening wedge in a campaign to get the Southeast trade. John M. Beal, general passenger agent of the Mobile & Ohio Railroad, has convinced officers of the Business Men's League that the Southeast trade will come to St. Louis if the St. Louis business men will try for it.

A delegation is expected to go to Knoxville in a special car to select a site for the St. Louis building.

Tentacles and Twisting Cures.
St. Louis Tentacle Co., Olive 2100—Cont. 6800.

Texas Bank Robbers Caught.

FREDERICK, Ok., April 15.—From three men arrested here the police took $1582 rolled in wrappers of the Harold Bank & Mercantile Co. of Harold, Tex. The bank was robbed early yesterday, the thieves getting $2500 in silver and currency.

New Yorkers to Honor Bryan.

NEW YORK, April 15.—William Jennings Bryan is expected to be the guest of honor at a dinner to be given by the Circumnavigators' Club in this city on Monday next. Mr. Bryan is a member of the club and a cablegram announcing his acceptance of the invitation was made public today.

Drops Dynamite and Kills Four.

DOVER, N. J., April 15.—One of nine men working on the new Netcong section of the Delaware, Lackawanna & Western Railroad near here, dropped a wooden box containing 35 pounds of dynamite and four were killed outright; another died on the way to the hospital.

John D. Pleased at Golf Score.

NEW YORK, April 15.—John D. Rockefeller has returned to his home at Pocantico Hills and is playing golf daily. Recently he made such an excellent score that he called up a friend in Chicago to tell him of it and also sent out telegrams to 25 other friends.

Bryan Sails for New York.

SAN JUAN, Porto Rico, April 15.—William Jennings Bryan has sailed for New York on the steamer Carenas. A large crowd was at the pier to bid him farewell. He plans to return to his home in Nebraska and then visit Texas. He will sail for Scotland in May.

Twins Born in County Jail.

DENVER, Colo., April 15.—Twins were born last night in the Denver County Jail to Mrs. Emma Jett, who is charged with the murder of her husband last September. She will be placed on trial for her life as soon as her condition will permit.

The Young Man Is the Best Judge of Things to Wear

—We started out in cold blood this season to compel the attention of finicky young chaps who know to the fraction of an inch just how a garment ought to drape, what it ought to look like on the human frame and what its color combinations ought to be.

—We figured that if we could get the attention of these fellows, the rest would follow.

—Thus you see, every suit and every overcoat in our establishment is made on the basis that it must answer the most exacting requirements.

—We thought for a while we were shooting over the people's heads; that they wouldn't appreciate what extra effort we had put into our styling, our fabrics, our draping. That's where we were wrong. The first few young bloods who looked over our goods proved to our satisfaction that they know and appreciate fine points in apparel better than we thought.

—We used to think it didn't pay to put technical stuff in our ads. Again we found we were wrong. So today you'll see quite a lot of details in the east part of this advertisment. If you don't know anything about inside clothes facts, don't trouble to read it. If you do know, see what you think of it.

—Whether price cuts any figure with you or not, we want you to see our "Edgemere" suits at $16.50. They are tailored to equal the best twenty-dollar grades of the next best stores. We can make this price only by placing a big order with the maker and then chopping down our profits to a close margin.

—We send a group of suits home if you say so. Then in the presence of your home folks (the keenest, frankest critics on earth) you can compare them with clothes from other stores. If our clothes cannot win your favor through sheer merit, we don't want you to be honeyed by means of suave salesmen, flattering mirrors or footlights.

—Read all about suits No. 5327 in the next column. It's an Edgemere.

"Edgemere" Clothes $16.50 (Genuine $20 qualities.)

"Lennox" Clothes $22.00 (Genuine $25 to $28 qualities.)

Werner & Werner
QUALITY CORNER
ON LOCUST STREET AT SIXTH

No. 5327 — $16.50

A clear-cut worsted serge of navy blue shade with a white "chalk-line" stripe; this fabric is absolutely fast indigo color, and therefore will retain its beautiful dye and luster under all atmospheric conditions. The tailoring is done in the same studiously careful and skillful manner as in our higher-priced garments.

The coat is the ever-popular three-button model, has a genteel peaked lapel, the edge being single-stitched 1-16 of an inch, the collar is hand-padded, the fronts non-breakable, and the garment is strictly hand-made throughout—yes, inside and out.

The body linings are of the best black mohair, the sleeve linings of handsome striped mercerised sateen, and all inner edges (the coat being half lined) are piped. In short, the best custom tailors could add no details which have not been wrought into this splendid garment.

No. 5607 — $22.00 No. 4849 — $30.00

Now we must submit two of our worthiest offerings, both of the seasonable and popular gray shadings. The one is a fine double-twisted worsted cheviot of saw-tooth or one-and-one pattern, the other an exceptionally stylish clear-cut worsted with silk mixture, and the yarns in these ultra fabrics are specially selected and prepared with rigid care; the cloths are both without nap and therefore command themselves for business and general utility because of their superb durability and wear-resisting character.

These garments portray infinitely well the perfection attained by our present-day clothes-crafters; and with enthusiastic pleasure we can point to the many handsome details embraced in their tailoring. The shoulders in these coats will never "crack," and the fronts will never "cockle" or break down, because the garments are all hand-tailored, and because all the invisible or inside parts, such as pure linen canvas, haircloth and even the stay-tape are London shrunk (the cold-water process) before the tailor even touches them.

Their body linings are of real Angora mohairs of guaranteed permanent finish and luster, and will wear throughout the life of the garments. The sleeve linings are of matched shades of foreign striped sateens. Both of the coats are three-button sack styles, with the shoulders of natural shape, the lines of the same tracing the form slightly, what we term semi-form fitting; both are half lined for comfort. The fine stitching on the edge, the buttonholes and all the little yet highly important details are done by master hands. We have a just pride in these fine garments.

"GET IN THE GAME RIGHT"

Wear Famous High Quality & Artistic Clothes This Spring & You'll Wear the Very Best Clothes Produced Anywhere in America—Clothes That Reflect the Uppermost Accomplishments of Modern Tailoring Ingenuity & Skill

Our facilities for supplying your clothes wants are unsurpassed anywhere in the United States. Famous is St. Louis' foremost clothes store—we do the lion's share of the clothing business of this city, which necessitates our carrying two to three times as large a stock & two to three times as great an assortment as any other local store can show. Think what a wide latitude for selection is presented here—not one make, but practically all the very best makes—every garment up to our exacting standard of quality & guaranteed to give supreme satisfaction or your money back. Our 3-store buying organization is working for **Y-O-U**—the price concessions Famous' wonderful purchasing power exacts from America's leading manufacturers are for the direct benefit of our patrons, as is proven by the **superior values** offered in every line we show.

Men's Suits at $25.00 to $40.00

We want the custom tailor enthusiasts—men who are laboring under the erroneous impression that in order to be correctly attired it is necessary to engage the services of a high-priced custom tailor—to inspect this practical & distinctive apparel. America's foremost tailoring experts, including such renowned makers as Rogers, Peet & Co. of New York, Hirsh, Wickwire & Co. of Chicago, & others, produced these magnificent garments. Clothes on a par & in many instances surpassing the best efforts of the most gifted custom tailors. The new Spring lines are complete in every detail. Everything that is correct is here in richest variety. Exceptional values at.. **25.00 to 40.00**

Men's $4.00 Fancy Vests at $2.85

A very special lot of new effects in imported flannels & mercerized goods—in the latest black & white stripes—also white & figured wash fabrics in all the newest styles—vests that are well worth $4.00—Saturday, special for..... **2.85**

OUR MEN'S SPRING SUITS AT $15.00 & $20.00

Are conceded by everyone who knows values to be the greatest clothes values offered anywhere in this city—& it's only natural that we should be able to offer **BETTER VALUES** than any other local store, because of the tremendous volume of our business & because of our purchasing advantages in the markets. Not only are the values far superior, but the assortments are many times larger & more varied than any other St. Louis store can show at these prices. All the newest all-wool fabrics, smartest pattern effects & richest Springtime colorings are here in such great variety that everyone—no matter how critical—can be thoroughly pleased. They are clothes that inspire & merit your fullest confidence—clothes that will serve long & thoroughly well. Come in tomorrow & ask to see the greatest suit values offered in America at **$15.00 & $20.00.**

$15 **$20**

Famous Can Best Provide Young Men's Clothes Requirements

Our young men's clothes section is a store in itself—our young men's stock is as large as most large stores show in their entire men's, young men's & boys' clothing departments—this, to more forcefully than ever emphasize our decided leadership as young men's clothiers — every new novelty created for this Spring's wear is here—all the newest fabrics, snappiest patterns & fashion features find their best expression in these classy garments—just the sort of apparel that young men, 14 to 20 years of age, require this Spring to be correctly dressed—prices range from $8.50 to $28.00—to more sharply than ever verify the fact that we undersell all local stores on young men's clothes of quality, we refer you to the remarkable lines we are featuring at..... **22.50, 18.00 & 12.50**

Men's Raincoats & Overcoats

To venture forth without an overgarment of some sort these cooler mornings & evenings is to court a cold & an unnecessary doctor's bill. These medium-weight overgarments can be of untold usefulness to you right now. Our stocks are complete & include all the newest fabrics in a full assortment of nobby pattern effects—also the plain grays, tans & dressy black coats—in all the correct lengths & styles. A raincoat plays a dual role—it serves as a rain-repelling garment when it storms or as a stylish overgarment when it shines. Unmatchable values at..... **9.50 to 30.00**

Men's & Young Men's Pants

As a special for Saturday we offer excellent lightweight worsted & cassimere pants—in this Spring's nobbiest patterns & colorings—expertly made & accurate fitting—$4.00 values—choice of several hundred pairs for..... **2.95**

Children's $5.00 & $6.00 Coats, $2.99

Nobby Spring Coats of paca cloth, diagonal fancy mixtures, tan coverts & imported novelties—reefer or full length style—semi-fitting or box back—shawl or plain notched collars—some have velvet or moire collars—sleeves with pretty emblems—all the good colors—sizes 6 to 14 years—Coats that are exceptionally well tailored & are actual $5.00 & $6.00 values—Saturday, choice of 240 at the genuine bargain price of..... **2.99**

Misses' $15.00 & $18.00 Suits, $9.50

Dozens of fetching styles—of hard-finished worsteds, striped or plain serges, black & white checked fabrics, homespuns & diagonals. Coats in 32 & 34 inch lengths—severely plain or effectively trimmed—long shawl or plain collars—some inlaid with moire—lined with warranted satin. Skirts full plaited or kilted. The new blues, tans, grays, reseda, navy, greens, etc.—sizes 14, 16 & 18—Suits actually worth $15 & $18—for some spirited selling Saturday, choice for..... **9.50**

Misses' $22.50 to $27.50 Suits, $14.50

Fascinating styles in a score of different effects—of excellent quality wide wales, fancy or plain serges, sharkskin cloth, novelty suitings, hard-finished worsteds, black & white checked & striped fabrics in all the new light & dark colorings—coats in the prevailing lengths—lined with taffeta, peau de cygne or soft satin—strictly tailored or artistically trimmed. Skirts cluster plaited, full plaited or kilted styles—sizes 14, 16 & 18—actual $22.50 to $27.50 values—Saturday, choice for..... **14.50**

Famous' Superior Clothes for Boys

Are chosen in preference to all others offered in St. Louis, by parents who want clothes of sterling quality—clothes that will withstand the severest tests, clothes that are built right, wear right & keep on looking right. Besides these advantages, it is a conceded fact that nowhere in St. Louis can you equal the generous clothes values continually offered at Famous.

We are Headquarters for Boys' Confirmation Clothes

Boys' Combination Suits, $3.98

A full suit, besides an extra pair of Knickerbockers—clothes that will give the boys a hard tussle before they can wear them out. Of all-wool cassimere in ten different styles—neat gray effects, in checks & stripes—double-breasted derby back coats with fancy cuffs—wide roomy knickerbockers—sizes 6 to 14—Suits you will not equal in the city under $5.00—Saturday..... **3.98**

Boys' Blue Serge Suits at $6.00

Splendid for Sunday or confirmation wear—pure wool fast indigo blue dyed serge—silk sewed throughout—coats full lined—large roomy knickerbockers, full-lined—sizes 6 to 14 years—Suits that are exceptionally well tailored—you will not equal them in the city under $8.00—Saturday, at Famous..... **6.00**

"Academy" Clothes for Boys

"That means the best"—sold in St. Louis only at Famous—this Spring's newest patterns, fabrics & style ideas—sizes 8 to 17 years—just ask for "Academy" clothes if you want the very best Boys' Clothes to be had anywhere—prices range from..... **$8 to $16**

Boys' Combination Suits, $4.85

We doubt very much if you can equal Suits of this high quality elsewhere in the city under $7.00—double-breasted derby back coats with two pairs of knickerbockers to match—of strictly all-wool cassimere in ten new & clever patterns—all silk sewed throughout—reinforced seams—sizes 6 to 14 years—Saturday—the complete outfit for..... **4.85**

$5.00 & $6.00 Novelty Suits, $3.75

And they are decided novelties—in the cleverest Russian blouse & sailor styles—of pure wool serges—in tan, brown, red & navy, also fancy cassimeres in all sorts of patterns—richly trimmed & exactingly tailored—sizes 2½ to 8 years—actual $5.00 & $6.00 values—Saturday, choice for..... **3.75**

Boys' Reefers, $2.95 to $10.00

The boys should not go outdoors these days without a medium weight overgarment of some sort—our lines are complete & include all of this Spring's newest novelties in fancy patterns & plain colors—all the wanted fabrics—sizes from 2 to 10 years—unequaled values, at $2.95 to..... **10.00**

Men's 75c Pure Silk Hose for 33c

Not the ordinary spun silk, but of a very fine pure silk thread with lisle foot & reinforced heel & toe, which makes them wear much better than the silk foot. We secured 60 dozen from a manufacturer, who calls these "mill-runs", at a price which enables us to offer you actual 75c pure Silk Hose—in all the popular plain shades—all sizes—Saturday at the special price of..... **33c**

French Cuff Shirts at $1.00

Of an excellent foreign madras in patterns that will strike the fancy of exacting dressers—the popular French turn-back cuffs—Shirts that have a $2 look & $1.50 wearing quality—8 distinct pattern effects—Saturday at the introductory price of..... **$1.00**

Men's Pure Silk English Knit Ties, 55c

Direct from England—in every imaginable plain color & in various popular weaves—scarfs equal to the usual $1.00 kinds shown about town—Saturday, choice, at our specialty price of..... **55c**

Men's 75c Otis Lisle Finish Underwear, 42c

Otis' underegarments are too well known to require any special commendation at our hands. We managed to secure 100 dozen of their best gauze lisle finish garments at a very low price—in white, ecru, nowia, pink & lavender—they are worth $1.50 per suit—Saturday—special, per suit, 80c; or, per garment..... **42c**

Dr. Edeson's Shoes for Men

We cannot help but enthuse about them, because they are without question the very best Shoes offered anywhere at $3.00—if you want to give your feet a treat buy a pair & you will get more foot comfort & more real service than you have ever before known—all the newest Spring patterns are here, including button, Blucher & Lace Shoes in high & low cuts—patent, gunmetal & vici kid leathers—Shoes that are strongly built—sold in St. Louis only at Famous—price, per pair..... **3.00**

Stetson's Fine Shoes for Men

Are sold in St. Louis only at Famous—all the new Spring styles are here in complete variety—unusual values at $5.00 & **6.00**

OPEN TILL **9** O'CLOCK SATURDAY EVENING

Famous

WASHINGTON AVE. AND 6TH ST.

We Give, Guarantee & Redeem Eagle Stamps

Take Your **Supper** Saturday at **Famous**

Men's Spring Hats at $1.85

The style here illustrated—the low crown wide brim Telescope with wide band—is this season's most popular effect—we have them in all the new colors, including pearl, gray, stone, tan, steel, etc.—also the newest styles in stiff hats—nowhere in the city can you secure such genuinely good hats at..... **1.85**

Famous is headquarters for the celebrated JOHN B. STETSON SOFT & STIFF HATS—all the newest Spring shapes are here; Famous price..... **3.50**

Boys' Fur Felt Telescope Hats

In the newest styles & shades—pearl, gray, tan, stone, nigger, black—unmatchable values at **98c, 1.40 & 1.85**

24 PAGES

PART TWO

ST. LOUIS POST-DISPATCH

Only Evening Paper in St. Louis With the Associated Press News Service.

PAGES 13—24. ST. LOUIS, FRIDAY EVENING, APRIL 15, 1910.—PART TWO. PAGES 13—24.

The March Count in the Big POST-DISPATCH Home and Real Estate Directory was .... 22,648 House, Room and Real Estate Advertisements

5819 More than were printed by the nearest competitor.

SUFFRAGISTS HISS TAFT; APPLAUD HIS QUICK RETORT

Tells Them They Show Themselves Capable of Exercising Restraint.

STRIFE OVER OFFICE

Discord Intimated by Prof. Potter's Refusal to Accept a Re-Election.

By Wire From the Washington Bureau of the Post-Dispatch.

WASHINGTON, April 15.—President Taft was hissed in the course of his official welcome to the National Suffrage Association in the ballroom of the Hotel Arlington last night.

The disgrace does not attach to the delegates as a whole. It was the action of a body of malcontents, who injured their cause by insulting their guest and the Chief Executive of the United States.

In an instant Mrs. Rachel Foster Averey, the first vice-president, who occupied the chair, was on her feet, her face white and stern, while her gavel rapped for order. But the President, wearing the famous smile and looking delightfully boyish as he made his point, only said good-humoredly:

"My dear ladies, you must show yourselves capable of exercising that degree of self-restraint which is necessary to meet a political situation."

Women Almost in Hysterics.

At this the women became almost hysterical. They were half laughing, half crying as they applauded him to the echo.

Mr. Taft was discussing the reasons which might make woman suffrage inadvisable.

"If, as a class," he said, "the women do not care enough for their interests to seek to preserve them, there is danger, that, if the power is conferred, it may be exercised by the least desirable element."

This, the argument which has been so often used, and, suffragists assert, as many times controverted in Colorado, brought the outburst of hisses from a contingent of Western women, many of them voters.

The suspicion that the President might desert at the last moment had been growing in the minds of many during the evening. The published letter of the antis to Mr. Taft, remonstrating at his indiscretion in giving color to the belief that he favored votes for women, had added fuel to the fire.

Hour of Visit Postponed.

When news came from the White House that President Taft would be unable to fulfill his engagement at 8:30, as scheduled, but would appear at 9:30, some thought this preparation for an excuse. The program was changed. All the addresses but that of the Rev. Anna Howard Shaw, the suffrage president, who was then in the midst of her remarks, had been delivered when a burst of clapping arose.

Miss Gillette of Washington, Miss Mary Garrett of Baltimore, the wealthy member and patron of the collegiate suffragists, and Mrs. Ella Stewart of Chicago, hastened down the aisles to act as escort. Preceded by his aide, Capt. Archibald Butt, President Taft walked to the platform, smiling and bowing, as the convention, on its feet, welcomed him with cheers and the waving of handkerchiefs.

The hall, the vestibule and the corridors were full, people standing on every side. Out in the street the throng stretched for blocks. It was the first time a President of the United States had in his own person advanced the hand of welcome to the warriors in the fight for the ballot.

Mrs. Avery's voice shook as she alluded to that fact and added:

"It is my honor and pleasure to present the President of the United States."

Before Mr. Taft's departure he shook hands with all the officers on the platform. Stopping as he reached the floor, he bent over the mother of Senator Owen of Oklahoma, who was one of his most interested listeners. The old lady was unable to rise, but the President bent over her and pressed her hand.

"I am very glad to see you, Mrs. Owen. I knew your son long before he was a Senator."

Senator Owen had been one of the speakers in defense of the vote earlier in the evening.

The convention has opened with a widespread boom for Prof. Frances Squire Potter for the presidency. Prof. Potter is the recruit from the University of Minnesota, who left her college class only a year ago to accept the office of corresponding secretary. When she announced that she would not be eligible for re-election at the present convention, it was well known that discord lay behind the refusal.

The presidential bee has buzzed so busily that the actual candidate has been difficult to determine. Dr. Anna Shaw will run again, but, so it is said, will Mrs. O. H. P. Belmont of New York. The inquiries for her and for Mrs. Clarence Mackay were many. The delegates were disappointed, however. Neither has come to Washington, though Mrs. Mackay, whose Equal Franchise Society is affiliated with the National Association, is represented by Mrs. Henry Miller, her cousin. A strong wave of feeling to offer Mrs. Mackay the presidency has been shown by Western and Southern delegates.

While Mrs. Belmont is absent, there are reminders of her in constant evidence. The great placards giving the figures of the industrial support for suffrage, prepared by Mrs. Belmont for the mass meeting of the National Suffrage Association in Carnegie Hall, New York, last November, are the adornments on either side of the platform in the convention hall. Gossip has it the Mrs. Belmont will make her own Political Equality Association, like Mrs. Mackay's society, national in scope.

Prof. Potter's accession to the presidency, it is agreed on all sides, will mean the removal of the national headquarters in New York City, which is now housed in the suite which Mrs. Belmont leased at No. 505 Fifth avenue, wherein the National Association is accommodated at a nominal rental and the New York State Association free of charge.

THREE WOMEN WHO HAVE STRONG ADHERENTS IN THEIR RACE FOR SUFFRAGE PRESIDENCY

UNCLE JOE GIVES CLUB RULES FOR A LONG LIFE

"Learn to Sing, No Matter How Miserably," Is One.

ATTLEBORO, Mass., April 15.—At the Pierian Club annual banquet the feature was a letter from Speaker Joseph G. Cannon.

The letter closed with the following rules:

Honor thy father and mother.

Take no thought for the morrow and don't worry.

Work, work, work, with hands, feet, legs and brain.

Learn to sing no matter how miserably.

Sing and laugh and keep on a keepin' on.

Last year the club received congratulations from Speaker Cannon. This year he sent the above rules as his version of the art of long life.

Lightning Kills Missouri Farmer.

ST. JOSEPH, Mo., April 15.—Garrett Waters, a young farmer near here, was killed by lightning this morning, when a bolt plowed through his barn. His farm hand, who was shocked, will recover.

CONSTIPATION MUNYON'S PAW-PAW PILLS

Munyon's Paw-Paw Pills are unlike all other laxatives or cathartics. They coax the liver into activity by gentle methods. They do not scour; they do not gripe; they do not weaken; but they do start all the secretions of the liver and stomach in a way that soon puts these organs in a healthy condition and corrects constipation. In my opinion, constipation is responsible for most ailments. There are 32 feet of human bowels, which is really a sewer pipe. When this pipe becomes clogged, the whole system becomes poisoned, causing biliousness, indigestion and impure blood, which often produces rheumatism and kidney ailments. No woman who suffers with constipation or any liver complaint can expect to have a clear complexion, or enjoy good health.

Munyon's Paw-Paw Pills are a tonic to the stomach, liver and nerves. They invigorate instead of weakening; they enrich the blood instead of impoverishing it; they enable the stomach to get all the nourishment from food that is put into it.

These pills contain no calomel, no dope, they are soothing, healing and stimulating. They school the bowels to act without physic. Price, 25 cents.

INHERITS FORTUNE, KILLS SELF

Heir Takes His Life in New Home a Month Ago; Body Just Found.

PITTSBURG, Pa., April 15.—W. R. Roblin, formerly a real estate man, who suddenly came into a fortune some time since, killed himself the first night he moved into his new home of 18 rooms. He was 40 years old and unmarried.

On Dec. 19 last his aunt, Mrs. Hanna Jones, died, leaving him a fortune and the home at 1027 Bluff street. A month ago he took formal possession of the house. Since that time he was not seen alive. The house was broken into yesterday and Roblin was found dead on the bed, with an empty carbolic acid bottle beside him. He had great affection for his relative whose death made him rich.

BLACK AND RICH

Is the Way Postum Should Be.

A liquid food that will help a person break a bad habit is worth knowing of. The president of one of the state associations of the W. C. T. U., who naturally does not want her name given, writes as follows:

"Whenever I was obliged to go without coffee for breakfast a dull, distracting headache would come on before noon. I discovered that, in reality, the nerves were crying out for their accustomed stimulant.

"At evening dinner I had been taught by experience that I must refrain from coffee or pass a sleepless night. While visiting a physician and his wife I was served with a most excellent beverage at their dainty and elegant table and, upon inquiry, discovered that this charming beverage was Postum and that the family had been greatly benefited by leaving off coffee and using Postum.

"I was so in love with it, and so pleased with the glimpse of freedom from my one bondage of habit and so thoroughly convinced that I ought to break with my captor, that upon my return home I at once began the use of Postum and have continued it ever since.

"I don't know what sick headache is now, and my nerves are steady and I sleep sound, generally eight hours. I used to become bilious frequently and require physic; now seldom ever have that experience.

"I have learned that long boiling is absolutely essential to furnish good Postum. That makes it clear, black and rich as any Mocha and Java blend. Please withhold my name, but you may use the letter for the good it may do."

Read the little book, "The Road to Wellville," in pkgs. "There's a Reason."

Ever read the above letter? A new one appears from time to time. They are genuine, true, and full of human interest.

FOUR NEWLYWEDS FIND THEIR HOME GAILY DECORATED

Friends Pay Their Respects to Brides and Grooms on Geyer Avenue.

Motormen of Tower Grove cars clanged their gongs, and passengers "rubbered" from the windows, as the cars ran Friday morning past the house at 2646 Geyer avenue, whose motley adornments showed it to be the home of two bridal couples.

From the windows of the house hung cords supporting a washboard, a boiler, an old broom, a clothes line and pins and a dozen or more old shoes, big and little.

Over the parlor window of the lower flat was suspended a sign:

WE ARE THE
NEWLYWEDS.
Family Washing Done Here.
Mending Free.
COX AND LANKAU,
Proprietors.
OH, YOU KID!

Other cards, placed wherever there was room for them, bore humorous legends.

The upstairs flat, 2646A, is the home of both the couples, Edward Cox and wife, and Earl Lankau and wife, while the lower flat is occupied by Mrs. T. Miller, Cox's sister.

The marriage of Cox and Miss Anna S. Heumann, and that of Lankau and Miss Mamie Morris, took place at about the same time Thursday afternoon, the former at Centenary M. E. Church, the latter at the Church of the Immaculate Conception.

They went to Mrs. Miller's home, where a reception to a few friends was held early in the evening. After the guests had left, others who had not been invited to the reception, began to arrive. They filled the sidewalk, and they had with them a brass band of eight pieces.

But when it was time for the music to begin, it was raining so hard that the musicians refused to uncover their instruments. So the band was dismissed and the serenaders did the best they could with tin pans and horns of the same metal, until neighbors began to ask what the police were for.

The signs and the laundry furniture were put in place by the friends of the couples while the church ceremonies were being performed. The bridegrooms did not take the trouble to remove them after their return to the house, being rather proud of their friends' attentions than otherwise.

Both pairs of young people had been engaged for about the same length of time and they were close mutual friends. Their plans for keeping house together were made when they first announced their engagements a month ago. They desired a double wedding, but religious differences made this impracticable.

NEW POSTOFFICE STATION READY

To Be Opened by Bartholdt and Akins Saturday.

The new Progress sub-station of the St. Louis Postoffice, installed to serve the business district, will be opened formally Saturday at 12:30 p. m., music being furnished by the Letter Carriers' Band. Addresses will be made by Congressman Bartholdt and Postmaster T. J. Akins.

The new station, located at 1627 Washington avenue, will be presided over by Emil Eberhardt, who has been visiting the business houses of the city in the interest of preparation of mail for quicker service. He will be superintendent and his assistant will be Martin Desmond, who has been connected with the city delivery section. It will serve the district bounded by Jefferson and Cass avenues, and Twelfth and Market streets.

Catarrh and Stuffed Up Head Instantly Relieved

Hyomei Makes the Head Clear as a Bell in Five Minutes

If you suffer from catarrh; if you hawk, spit, blow; if mucus gets into the throat over night and crusts form in the nose and cause great inconvenience, then you had better take notice of the offer that is made in the columns of the St. Louis Post-Dispatch. Booth's Hyomei Co. says: We guarantee Hyomei to cure catarrh, acute or chronic, and to give quick relief; also to stop coughs and colds, to relieve the distress of sore throat, bronchitis, croup and asthma, or money back.

That's a pretty good guarantee, isn't it? It's hard to figure out how any victim of that vile disease, catarrh, can turn it down.

Some people suffer from catarrh just because they are too lazy to make any effort to get rid of it.

Others suffer because they have been led to believe there is no cure for it.

To the lazy people we have nothing to say; to the others we say: give Hyomei a trial on the money back plan; breathe into your lungs this healing, germ killing, balsamic air from Inland Australia, and in five minutes you will realize that Hyomei has a mission, and that mission is to destroy catarrh germs and rid the world of undesirable catarrh.

Hyomei is made of purest Australian Eucalyptus combined with Thymol and other antiseptics used in the Listerian system.

It is so pleasant to use; just pour a few drops into the hard rubber inhaler and breathe it in. Do this four or five times a day, and in a week notice how differently you feel—you'll begin to enjoy life and wonder why you allowed catarrh to distress you as long as you have.

A Hyomei outfit which includes a hard rubber inhaler and bottle of Hyomei costs but $1. If you already own a Hyomei inhaler you can get an extra bottle of Hyomei for only 50 cents at druggists everywhere. Mail orders filled, charges prepaid, by Booth's Hyomei Co., Buffalo, N. Y.

"Catarrh and deafness that arose from this trouble was entirely cured for me two years ago by using a treatment of HYOMEI. My catarrhal trouble was in my nostrils, head and ears."—Mrs. Ida Pfluger, 13 Second St., Mt. Clemens, Mich.

OF all tomato soups, Campbell's has the most food-value.

Our tomatoes—grown on our own farms—are meaty, well-developed fruit. And we put them up as soon as they are picked. Our improved method of condensing retains all their natural wholesome properties. And these are added to by the pure and nourishing ingredients which we blend with them to produce

Campbell's Tomato Soup

Notice how smooth it is; and how rich and creamy. No sign of vegetable fibre nor any other foreign substance is found in this perfect soup; nothing but pure nourishment. Compare this with any soup you know; even with the best you could make. And if you want your money back, the grocer returns it without a frown. Of course he does, for he knows that we refund him the full retail price. The same with all Campbell's Soups.

21 kinds 10c a can

Asparagus, Beef, Bouillon, Celery, Chicken, Chicken Gumbo (Okra), Clam Bouillon, Clam Chowder, Consommé, Julienne, Mock Turtle, Mulligatawny, Mutton Broth, Ox Tail, Pea, Pepper Pot, Printanier, Tomato, Tomato-Okra, Vegetable, Vermicelli-Tomato

Fun best of the "table-de-hôte." On Campbell's "Tomato" I bet. You'll agree I am sure That there's nothing more pure To go down the daintiest throat.

Just add hot water, bring to a boil, and serve.

Why worry about the next meal? Write us for Campbell's Menu Book.—Free.

JOSEPH CAMPBELL COMPANY
Camden N J

Look for the red-and-white label

RELIEVES PAIN AT ONCE

Recommended for
RHEUMATISM, LUMBAGO, NEURALGIA, COLD-IN-HEAD, HEADACHE, Etc. The Ideal Cream for Massaging Athletes' Stiff Muscles.

Full Size, Price 25c { Will exchange this advt. as a coupon for a sample tube of Huxley's Cream from Judge & Dolph Drug Co., 515 Olive st., St. Louis, Mo.

Saving and Success

Saving is the first great principle for success.

It creates independence and stimulates a man to do his best.

If you have not already started a savings account with us do so at once.

With one dollar and a determination to succeed you can lay a good foundation for future prosperity.

Open Monday evenings until 7:30 o'clock.

MERCANTILE TRUST CO.,
EIGHTH AND LOCUST

Children's Clothing

In our Children's Clothing Department is about everything necessary for the Summer Wardrobe in styles to suit Boys of all ages from 2½ to 16.

Russian and Sailor Suits, in light-weight cheviots and serges, sizes 2½ to 9 years.

$5.00 to $15.00.

Our stock of Norfolk and Knickerbocker Suits in light-colored cheviots, stripes and checks, is unsurpassed. Extra Knickerbockers and Caps to match.

$5.00 to $15.00.

Boys' Gray Felt Hats, $1.50 and $3.00.

Boys' Blouses and Shirts as low as 75 cents, and as well made as the higher grades at $2.50, but of less expensive materials.

Boys' Blue Serge Reefers, $5.00. Tan-colored Cloth Reefers, $6.50. Finer grades up to $12.00.

Browning, King & Co

B.K.C. CLOTHING, FURNISHINGS AND HATS, BROADWAY AND PINE STREET, ST. LOUIS.

W. L. DOUGLAS SHOES

$3, $3.50, $4 & $5

Boys' Shoes, $2 & $2.50

W. L. Douglas Shoes are Worn by More Men Than Any Other Make, BECAUSE:

W. L. Douglas $3.00 and $3.50 shoes are the lowest price, quality considered, in the world.

W. L. Douglas $4.00 and $5.00 shoes equal, in style, fit and wear, other makes costing $6.00 to $8.00.

W. L. Douglas Oxfords fit snugly around the ankle, but do not bind; they hug the heel, but do not chafe.

The genuine have W. L. Douglas name and price stamped on the bottom. Take No Substitute. Union Made. Fast Color Eyelets.

Ask your dealer for W. L. Douglas shoes. If they are not for sale in your town write for Mail Order Catalog, giving full directions how to order by mail. Shoes ordered from factory delivered to the wearer all charges prepaid. W. L. Douglas, Brockton, Mass.

ST. LOUIS STORE, 616 OLIVE STREET.

$4 ITS IN THE SUCTION EVERSTICK SUCTION NO PAIN

Until April 20th, we have decided to make our everstick suction, which is by all comparison a $15 set, for $4. Whalebone Set of Teeth with our everstick suction, which is by all comparison a $15 set, for $4. They will stick in any mouth no matter how hard it is to fit. What you can expect for $4: The best set of teeth, one that will stick tight to your mouth; never falls when you laugh; bite corn off the cob; do not make a noise when you eat, and look natural as your own.

Gold Crown	$3.00	22 K. gold set of teeth	$20.00
Full set of teeth (whalebone)	$4.00	Gold Fillings	75c
Bridge work, per tooth, best gold	$3.00	Best silver fillings	50c
White crowns	$3.00	Platine fillings	50c
		Teeth cleaned	50c

All work guaranteed for twenty years. Have impressions taken in the morning and get teeth same day. Examination and advice free.

DR. CASE'S BOSTON DENTAL CO., 618-620 Olive St.

SEEDS

Lawn Grass Seed. Alfalfa Seed. Seed Potatoes. Garden Seeds. Cabbages, Sheffleds, Succes and Flat Dutch Seeds.

SCHISLER-CORNELL SEED CO
419 N. FOURTH ST.

ST. LOUIS POST-DISPATCH

Founded by JOSEPH PULITZER, Dec. 12, 1878.
Published by the Pulitzer Publishing Co.,
210-212 N. Broadway.

SUBSCRIPTION RATES, BY MAIL IN ADVANCE.
Daily and Sunday, one year.....$5.00
Daily without Sunday, one year.....$3.00
Sunday only, one year.....$2.00

Remit either by postal order, express money order or St. Louis exchange.

Circulation

Average
For the First
1910—Quarter—1910
January, February, March

Sunday - - - - 277,110
Daily - - - - - 167,601

There are only 5 Sunday Newspapers in the United States that equal the Sunday circulation of the Post-Dispatch.

Circulation Books Open to All

NOW IS THE TIME TO SUBSCRIBE.

Only the colorless insurgency of President Blanke of the Million Club prevents unanimity of opinion that St. Louis should exhaust every effort to secure the international aeroplane meet. The matter now rests with a committee of the Aero Club of America and Los Angeles is the new bidder for the honor. However, so far as St. Louis is concerned, it seems to be practically a matter of money.

What the business men contribute to secure the meeting will not come back to them in direct business, but it will be returned a thousandfold in advertisement of the city. For the week St. Louis will be the center of the most interesting news and it will be rated as the home of enterprise, determination and liberality.

In no city in the country is there such keen interest in aerial matters as here. Proof of it will come in the form of liberal contributions to the fund for prizes and expenses of the meeting. St. Louis can afford to make itself so formidable a bidder that no other city will be in the competition.

If the stupid, dull-witted Protectionists were capable of understanding the plain facts before their eyes, they would have learned by this time that the discontent of the country is not caused by the insurgents, and cannot be stopped by crushing them.

WOMAN AND HER WAY.

From San Jose, Cal., comes a story of a new demonstration of the high spirit of reform that animates the feminine breast. Into one of the superior courts of the county, a woman entered and without the least obeisance ascended to the bench and brushed the Judge from his seat. Like another Portia, she proceeded to deliver justice and judgment. She rebuked the attorneys on both sides "for their impudence," scored the witnesses for their way of giving testimony, told the Judge how to conduct a trial; and then gracefully withdrew; carrying her head high and her hat on straight.

That both the bench and the bar deserved the rebuke goes without saying. If they did not merit it in that particular case, they did in some other. The proceedings of our courts have become scandalous even to lawyers themselves. President Taft has said so; and so also have many others. There is a universal agreement that reform is needed, but unfortunately there is not even a local community agreement as to how it can be effected. Perhaps a few widely distributed and emphatically enforced lessons like that given in San Jose might help to crystallize public sentiment into a definite opinion on the subject. It will be well, however, for militant ladies who feel inclined to take the lead in the crusade to bear in mind that the reforming woman of San Jose is the wife of a millionaire. She can pay for contempt of court without having to sacrifice a spring hat.

If the Republican party isn't a combination in violation of the Sherman anti-trust law, as Senator Gore declared, it is about the only combination that hasn't violated that law.

ALGEBRA IN CHICAGO.

In the reform of the courses of study in Chicago's schools algebra has been reached and relegated to oblivion along with "compound interest computations and principles of banking" and the number of dead and wounded in the great battles of history.

"There is no use in teaching children the elements of algebra unless they intend to go on with the study and most of them don't," explained Mrs. Ella Flagg Young, Superintendent of Schools. We can understand that casualty statistics teach love of carnage and bloodshed, that compound interest computations are readily secured from an interest table and that banking in these days knows no principles, but the elimination of an elementary study because it is elementary is novel. On that plea about everything in the curricula of the schools could be well abandoned. Why spelling, if not carried on to etymology? Why reading if not extended to final inclusion of comparative philology? Why arithmetic if not proceeded with to calculus? Why writing, in an age of typewriters, if artistic engrossment is not the final goal?

Algebra as a practical dependence for daily use is a thing apart from algebra as a mental exercise designed to produce accurate thinking and a cultural contribution the memory of which keeps uncovered a great mystery. Can it be Chicago considers addition the terminus of mathematical training with dollars and population as the matters to which addition is exclusively applicable?

RETURN OF THE RATS.

One of the minor features of the Jefferson day banquets was the appearance of John Temple Graves among the speakers. Mr. Graves has been for some years a follower, friend and employe of Mr. Hearst. In that following, friendship and employment, he has been busily engaged in attacking, condemning, denouncing and endeavoring to divide, demoralize and disintegrate the Democratic party. He has many times declared the Democratic party to be a rotten old hulk in charge of a pirate crew, and has vowed by double-faced Janus that he and Hearst would scuttle her.

After the utterance of such threats so recently that the echoes can still be heard among the recesses of politics, Mr. Graves walks in among the guests of a Democratic banquet, feasts at the board, drinks of the wine, and, though not on the program, rises and declares that he and Hearst are willing to come back to the old ship and share in the battles ahead of her.

Sailors have a belief that rats have prophetic instincts, that they know before she sails, if a ship is going to sink, and desert her. It is fair to assume, then, that when they haste aboard a ship, it is a sign she is going to have a prosperous voyage and will come home laden with the spoils of nations. Upon that showing, though upon no other, Democracy is to be congratulated on the return of the Hearst following. Rats are never desirable company, but as an evidence of prosperity their return is worth noting.

The ship subsidy men say they are opposed by a foreign lobby, when as a matter of fact, it is the whole home country that is trying to hold them down.

WISE STREET RAILWAY POLICY.

The voluntary increase of the wages of its employes by the United Railways is a commendable act. It is wise policy because it promotes good feeling and harmonious relations between the company and its employes. The increase of pay is convincing proof of the recognition and appreciation of good work.

President McCulloch happily supplemented the increase with the right word. Refusing to discuss possible strikes or union organization, he declared the increase was a voluntary act of appreciation. It grew out of the recognition of the value of good spirit and attention to the public on the part of the men and a desire to encourage them.

This spirit on the part of the management of public service corporations expressed in voluntary efforts to satisfy the public would solve many troublesome problems and avert much disastrous friction.

In Montclair, N. J., the Town Council has decided to submit the question of forbidding the sale of fireworks to a vote of the children, presumably on the assumption that the children are equally competent.

AN OFFICIAL OUTRAGE.

Gov. Patterson's action in pardoning Duncan B. Cooper as soon as the Supreme Court affirmed the sentence pronounced upon him, is an act which falls well nigh within the meaning of an official misdemeanor. It is an aspersion upon the courts and upon the law. So swiftly did the pardon follow the decision of the court that it appears as if the Governor designed it as a manifestation of defiance and of contempt.

Such an action performed in such a way has once more inflamed all the passions and animosities aroused by the killing of Carmack. The consequences therefore are sure to be pernicious. They may even lead to further affrays and to bloodshed. Already the Governor has been hanged in effigy. Already partisans on the one side and the other have uttered threats and menaces that forbode shooting at sight if not assassination. These are the results of the Governor's virtual declarations that he will not permit the courts to punish his partisans. If out of this situation there does not develop a feud that will be prolonged for years and lead to the commission of many crimes, it will be due to the fact that public opinion in Tennessee so overwhelmingly condemns the action of the Governor that his followers dare not confront it.

The Erie Railroad is building a new track and is altering the routing of trains to avoid disturbing the quiet of the country-seat of Mrs. Harriman. The change will doubtless injure a good many other country places along the new route, but as the owners are not privileged, they don't count.

WHERE MUCH MONEY IS.

Representative Madden of Illinois, in advocating the establishment of postal savings banks, made effective use of the well-known argument that such banks would receive large sums of money now hidden away by people who have no confidence in ordinary banks. As the validity of the argument was questioned, Mr. Madden gave from his own experience an incident which illustrates the extent to which the practice of hoarding is carried even in localities where there are numerous banks of good standing.

The incident occurred in connection with the efforts of a priest of a Polish Catholic church to raise money to build a schoolhouse. The sum required was $10,000. The priest asked assistance from Mr. Madden. The rest of the story was told by the Congressman as follows:

I suggested to him that he announce to his congregation on the next Sabbath day during the services that he wanted to borrow $10,000 or more; that he wanted to pay a small rate of interest on it; and that he would be glad to borrow the money from his parishioners; that, in fact, he would prefer to borrow it from them; and that if any of his parishioners had any money that they wished to loan for the purpose of completing this school, if they would come in on Monday some time at the parish house and state that, he would be glad. He made the announcement that I had suggested, and before 10 o'clock on Monday morning $20,000 came in wrapped up in rags and paper and stockings and things like that from his people, who were not supposed to have any money.

Since in that single congregation there was found as much as $50,000 hidden away from banks and from trade, how much of such money may we estimate for the whole country? Mr. Madden estimates it at as much as $500,000,000. That estimate is probably excessive. Still the total amount is certainly large enough to constitute a serious loss to industry. It is known that in addition to their hoards, foreign workmen in America send many millions of dollars to their former homes to be invested in Government savings banks. Why not keep that money in America?

Mrs. Henrotin, a distinguished clubwoman, insists that wives should be educated to spend their husbands' money. Not yet, it seems, are they doing their worst.

It appears the people of Quebec are not so eager to exchange wood pulp for manufactured goods as the stand-patters believed.

"How gas is made" is the subject of a moving picture. Eventually we may learn how the meter does it.

LETTERS FROM THE PEOPLE.

Drunkenness Ruins Families.

To the Editor of the Post-Dispatch.

I read the cry of despair of a heart-broken daughter and could not resist the temptation to answer it, because it corresponds with my conditions. Advise her not to interfere with her father and mother, because her mother loves him better than life, else she would not have tolerated his abuse this long, and furthermore it would only enrage him the more.

My father was a drunkard and whipped my mother when I was too small to take her part, and when I grew up he feared I would interfere so he would mistreat her when I was absent or asleep. But one night in a drunken frenzy he tried to kill her, and her cries woke me up, and in defense of my mother and self I had to knock him unconscious. Then the neighbors called the police and he was arrested and given a jail sentence.

The outcome of it all was a separation. When he had served his sentence of course he had no home and wife to look after his meals, and was rapidly going to the dogs when my mother had pity on him and returned to him, but at first making him promise to behave himself. He kept this promise just 24 hours.

Then I tried to persuade my mother to leave him and the city altogether, and she complied, but while at the depot, waiting for the train, he came and persuaded her to come back again and she did. After that I would not interfere any more, and she begged me not to hurt him in case he did start trouble. Well, after that life was intolerable under the same roof with him, and so I left.

DISHEARTENED SON.

Will the writer of the letter printed last Tuesday, signed "A Heart-Broken Daughter," please call on or send address to the City Editor of the Post-Dispatch.

Sunday Closing Law.

To the Editor of the Post-Dispatch.

Is the Sunday closing law, which prohibits the sale of merchandise on Sunday intended only for grocers and butchers? If not, why permit the hat stores, furnishing goods, shoe and clothing stores to keep open? Why not close them also? They are no more necessary than the grocer or butcher; in fact, not as much so. These stores throughout the city, and especially along Franklin avenue, are open until 9 and 10 o'clock every night, and Saturday nights until 11:30, which gives the people plenty of time to purchase anything they need in that line during the week. The clerks employed in these stores have no time for themselves whatever; they are anxiously looking forward to a day of rest and recreation on Sunday, that they might enjoy a breath of fresh air, and a little out-door exercise. It would be an act of charity and a great benefit to the health of these clerks if our police force would enforce this Sunday law, and compel these stores to close on Sunday and give the clerks that which they not only desire, but certainly are entitled to by law, a day of rest and recreation on Sunday.

I. C. SLAVERIE DAYSE.

Domestic Life Too Narrow.

To the Editor of the Post-Dispatch.

In reply to Home-Loving Woman, with her avowed faith in the purely domestic life, I will say that she wields most conscientiously her little mop stick of personal economy and individual effort, prayers, smiles and tears, against the ocean tides of organized graft, tariffs and trusts which regulate in advance everything connected with that home.

The strength of an argument does not always lie in its logic. The weakest argument indicates the strongest prejudice and prejudice with some people is more potent than love, religion or reason. Why may not 1910 see changing ideas as to what does and does not apply to home life? Our ideas of everything under the sun undergo constant adjustment to the demands of progress. We even have new ideas concerning God Himself. Must the home be forever immune? Home-Lover should remember that "a crab without a shell cannot live long, but a crab with a shell it cannot get rid of will not live much longer."

L. M. C.

The Iron Mountain Tracks.

To the Editor of the Post-Dispatch.

Among the many objections to the city's acceptance of the offer of the Iron Mountain and Missouri Pacific Railway companies to allow use of the property of these railroad companies for the municipal free bridge approach with the condition that these railroad companies may erect underneath the municipal bridge approach elevated tracks, a most serious objection is that it would effectually prevent an elevated street railway being constructed to South St. Louis. It is impossible to construct subways to South St. Louis because it would interfere with, and practically destroy, the entire sewerage system in that section of the city.

About ten years ago the writer urged upon Mr. Russell Harding, then in control of the Missouri Pacific and Iron Mountain Railway companies, that a block on both sides of Poplar street, from the levee to Seventh street, be acquired by the Missouri Pacific Railway Co., that the street be depressed to west of Seventh street and bridged at each street crossing, and the blocks on either side utilized for depots and warehouses, pointing out that the vastly increased loads engines could then haul over the greatly reduced grade would, of itself, amount to a fair return on the cost of purchase and improvement of the property. In addition the warehouses planned to occupy the blocks on either side of Poplar street, with track connections into their lower floors on the level of the depressed street would yield a large rental.

This would be the best mode of approach to Mill Creek Valley from the river front tracks.

THOMAS WARREN.

Answer to "Heart-Broken Daughter."

To the Editor of the Post-Dispatch.

There is only one answer to your cry of despair, and that is to bring about a complete separation of your mother and father, the limit of tolerance having been reached when you let murder enter your mind as a result of conditions in your home. You say that you are grown and able to make your own living; then why should you stay or permit your mother to stay with your father when he is so unjust? There is a law for such cases, and you have no right to commit one crime to right another. Leave it to the judge; have him arrested and by the time he has served his time in the Workhouse you should be where he could not find you or your mother, and a legal separation would be better.

I have known this plan to work many times and it is very successful. In your case, your father has passed the stage of reformation or cure and the future for him is what pleasure he may obtain from his cup, if you have given the facts of the case.

REASON.

READY FOR THE CENSUS.

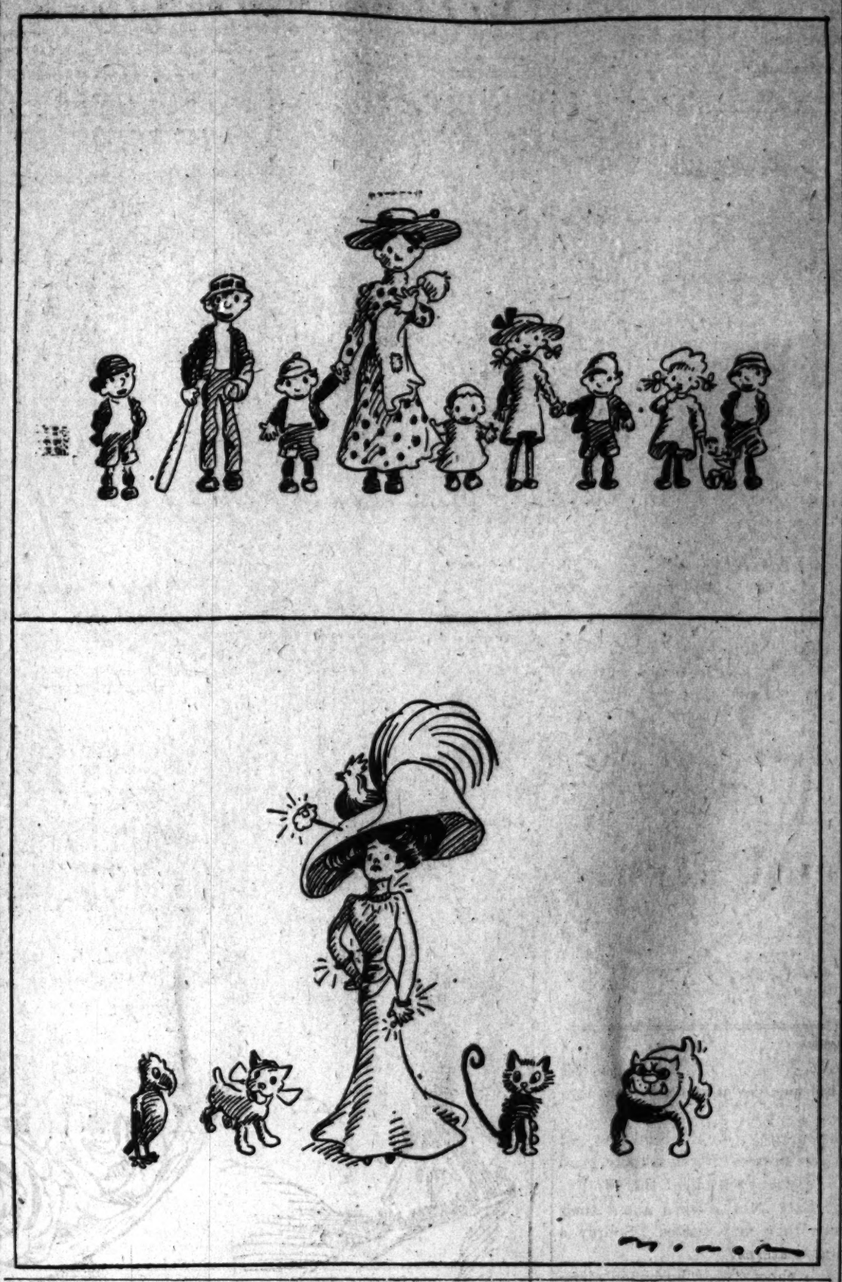

TAFT AND THE NEWSPAPERS.

From the Chicago Inter Ocean.

To be with everybody and against nobody, in the expectation that everybody is going to be with him, is apparently Mr. Taft's idea of party harmony. Maybe Mr. Taft is right, but so long as he pursues that policy it is apparent that he will have to get along without very much in the way of newspaper support.

It is extremely embarrassing to a Republican newspaper to blaze away at what are supposed to be Mr. Taft's foes and then find that it is really firing upon Mr. Taft's new-found friends.

Under these conditions and circumstances about all that can be done by a Republican newspaper which does not wish to be a socialistic insurgent is to print the news and saw wood. The instincts and desires of its editor and publisher may be the reverse of a colorless neutrality, but a man cannot turn his coat every 15 minutes—especially in public. His readers will not stand it; neither will his own self-respect.

Until Mr. Taft gives some much clearer and more decisive sign than he has yet given whether he is going with the insurgents or against them we fear he will have to continue to get along without that vigorous newspaper advocacy which Mr. McKinlay seems to desire for him.

THE PARNELL CASE.

From the New York World.

Sir Robert Anderson has just admitted in an article in Blackwood's Magazine that he wrote for the Times the articles on "Parnellism and Crime." He was at that time in close touch with the British Home Office, although he denies that he was its adviser, a charge freely made by the Liberal press in England. But there is no doubt that the British Government backed the Times, which claimed to represent the highest standards of journalism, in its efforts to ruin the Irish leader, Parnell.

The revelation throws a vivid light upon the claim of the British press to superiority over the American in the vital elements of truth and fair play.

WHEN WE SHALL KNOW.

From the Dayton News.

Congressman Payne says he doesn't believe he will have any trouble convincing the American people that they have a good tariff law. Possibly not, but we shall know about it when the votes are counted this fall.

THEY EARN 'EM.

From the Jackson (Mich.) Citizen-Bee.

The reason why Ty Cobb and Hans Wagner get larger salaries than Congressmen is being discussed. The Congressmen seem to spend a lot of time on the bleachers trying to find out.

CASE FOR WHITE ENAMEL.

From the Kansas City Star.

Ordinary whitewash will not do in the case of Richard A. Ballinger. He will require at least three coats of white enamel and then some varnish.

A SURE THING.

From the Indianapolis News.

With his justly celebrated impartiality, the Colonel will now, of course, take steps to hear Secretary Ballinger's side of the story.

JUST A MINUTE.

Written for the Post-Dispatch by Clark McAdams.

THE APOLOGY.

BIG BILL TAFT is a kindly man—
He says the right thing when he can,
And does the right thing when he may,
But he makes a bobble every day.

✦ ✦ ✦

EVERY day, as sure as Fate,
Bill steps up and taps the plate,
Smiles and bows around the grounds,
And calmly drives one out of bounds.

✦ ✦ ✦

IT IS as if the Fates were all
Conniving somehow at his fall,
And grieved the day he did not make
At least one terrible mistake.

✦ ✦ ✦

BIG BILL TAFT is a good old man—
He always does the best he can;
And mostly having done it wrong,
He begs our pardon right along.

MORE HOPE.

The growing disposition to reserve part of a cigar store for shoe shining is still another encouraging sign. It gives us a choice at the moment when we are about to yield, and as a general thing we are taking the shine.

This formerly was not the case. Once in a cigar store, it was all up with us. Even had we been strong enough to buy something else, there was nothing to buy. This was unfortunate, for tobacco is not for all of us, as we very well know. It is the source of many and grievous ills, and half the men smoking it today are at best uneasy in its enjoyment.

They know.

It is very kind of the tobacconists, really. A shine is always desirable. It hurts nobody. It is a good habit.

Help one another, says conscience. And this is helping one another.

"Hell knoweth no fury like a suffragette scorned.

YOU ALWAYS CAN TELL.

"Have they an automobile?"
"I have never heard them say so."
"Then they haven't one."

NEWS OF THE COMET.

The United Railways Company will voluntarily increase the wages of its employes.

The persistency with which Mr. Fulton refuses political appointments is becoming amusing. Isn't Mr. Fulton anything like the rest of us?

"I don't see anything of that Roosevelt vanity you hear so much about."

"Don't you? Great Scott! He's up to his I's in it."

SEE-SAW.

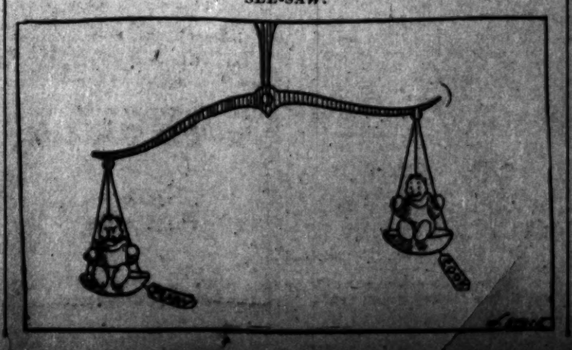

NOTES AND QUERIES.

Answers to Questions From Readers of the Post-Dispatch.

Write but one question. No note decided. Business addresses not given. Legal questions must be simple. Address "Answers," Post-Dispatch, using postal cards when convenient.

NIGHT SCHOOLS.—Closed.

B. Z.—It is bad French for "my sweet dear."

BASS.—There are fish in the lake at Ramona Park.

X. Y. Z.—No license for hook-and-line fishing in Illinois.

O. YOU BUBBLES.—Francis is a boy's name; Frances a girl's.

MAY.—To Cape Girardeau, 150 miles. Phone Illinois Central R. R.

LAW.—France beheaded King Louis XVI; England, King Charles I.

NO SIGNATURE.—Talk to a photo-engraving firm about your stamp.

B. H. J.—To become a private detective, apply at one of the agencies.

R. G.—Nobody knows when the River des Peres will be made a sewer.

GEORGE.—The records at Belleville should show the marriage record you seek.

BONNY.—R. F. D. 31 (from Baden) goes to the other side of Spanish Lake.

A. K. D.—The law prohibits games of chance when conducted as a business or an avocation.

T. R.—A piece of silk rubber worn constantly over the bust will in time, say a year, reduce it.

ANXIOUS.—Cost of eviction case, $4; if compelled to eject, probably $3.50 and up additional.

D. P.—You may give yourself a middle name and keep it; or you may drop one. No law forbids.

M. G.—Smoke law provides a fine of $25 to $100 for each of every day's emission of dense smoke.

F. S. G.—We think your friends are right in saying a girl of 18 should not wear a mourning veil.

JOS. S.—In the extension of a city's limits it is customary to make one fare for the street railways.

RUDOLPH.—Whether he write from memory or not, the writer who uses a copyrighted story may be sued.

MONKEY FACE.—Forest Park Art Museum is open daily from 10 a. m. to 5 p. m.; admission free to all.

ARGUMENT.—You played right. The joker is high and should be used to get the lead in a no-trump hand.

V. W. K.—In Missouri insanity is not a ground for divorce. Possibly a court might in certain cases grant one.

DAVID.—Circuit Clerk (Courthouse) can give you the information in reference to expiration of notary's term of office.

SUBSCRIBER.—Destroy all the Government money certificates you have, and all your other money, without fear.

LIGHT MEAL.—For the heavy pressure between chest and stomach, two teaspoons Fairchild's essence of pepsin at meals.

MISS G.—Rubbing crude petroleum into the scalp, and massaging night and morning, might keep your hair from falling out.

PLEASE.—Some kind reader may tell you "how to apply the required stuff on which to light safety matches on a silver match box."

GORDON.—At any news stand you can find names of publishers of humorous sketches. Try Public Library for list of books on humor.

FRED.—Let stiff hair grow long and brush it often as possible. At night wear skull cap to press it down. Rub vaseline into the roots.

IRISH GIRL.—Peroxide does not cause hair growth. Bleaching with it may make hair show. (See Answers Feb. 1 and March 13 for pimples).

ANXIOUS.—In the State Manual, Public Library, you will find the judges. For their domestic relations and their religion, write to each of them.

M. D. W. B.—A clipping from a newspaper could not, in a strict sense, be considered a copy of a letter alleged to have been written by Jesus Christ.

SHOE CLERK.—Shoe merchant could be prosecuted, under the Sunday law, for allowing his clerks to work on Sunday. Phone Chief of Police.

ARABIA.—You would be wise to be frank with the young man. A difference in religion is sometimes quite an addition to the many causes of matrimonial discord.

W. H. K.—Pay for beginner in learning architecture, $15 a month. Draftsmen average $18 to $19 a week. An extra capable man may get as high as $150 a month.

MOTHER.—Nervous debility is nerve tire or exhaustion. Causes are heredity, neurotic temperament, excesses, alcohol, tobacco, mental exertion, emotion, overwork and various chronic diseases.

SCHOOLGIRL.—Main Public Library may be ready by the winter following the summer of 1911. The grounds extend from Thirteenth to Fourteenth on Olive, and from Olive back to St. Charles.

ADVERTISING STUDENT.—Any information on advertising, space, rates, time, etc., and style and size of type will be given upon written or personal application to the Commercial Advertising Department.

ONE OF YOUR READERS.—The earth would weigh as much as 81 moons and is 50 times larger than the moon. A pound of matter at the moon's surface would, if transferred to the earth, weigh six pounds.

C. A.—Inside whitewash that will not rub off: Mix half pint flour with water; pour on enough boiling water to thicken. Pour while hot into a pailful of lime and water, which has been mixed ready to put on the wall. Stir well.

W. L.—The written agreement between parties duly witnessed is sufficient. It is not necessary that the same be acknowledged before a notary public unless one of the parties desire to file it for record in Recorder's office.

MRS. BROWN.—An authority on insanity says: "The true test of criminal responsibility before the law is the possession of reason and free will. When both these are present the party is responsible; when either is absent, he is not."

BIXBY.—For clear complexion spinach, green vegetables, pure olive oil on food or after meals. Eat fruit but not at table. Sleep with low pillow or none. Avoid fresh bread, pastry, sweets and cooked greens. Drink freely of water (not at meals). Get exercise and plenty of fresh air.

MONTHLY.—For perspiration under arms, bathe armpits with tepid water and a little tincture of benzoin night and morning. Then apply this powder: Half pound pure borax, ounce ordinary baking soda, dram of any preferred sachet powder. Get washable shields and pin fresh ones in bodice daily. Excessive perspiration may be caused by a depleted condition of the system, which you might try getting in order by pure air, careful diet and keeping your mind calm.

DAILY.—You may wash white Holland (linen) shades as you would lace curtains. Tack them upon a double sheet laid upon clean floor and scrub with clean brush and suds made of warm water and borax soap. Rinse using fresh brush, with clear water and leave tacked until almost dry. Then cover with damp cloth and roll. Or you may tack fast and scrub both sides in turn with pretty stiff brush. After scrubbing cover with a thick supply of salted flour, throw a damp cloth over them to exclude dust and let stand 24 hours.

THE FAN

Philosophy of Life as Seen From the Bleachers.
BY HANS ROGER.

Life is more like a ball game than anything else.

For instance:

The man who makes a hit often advances some other fellow but doesn't score himself.

Many a man thinks he has "arrived" when he has merely landed on first.

We often think we are going to do great things and then we only knock out a measly little pop fly.

What we call luck is the same situation as when the ball accidentally hits a player's bat and goes for a safe hit.

If you think there isn't any umpire in the game of life you are mistaken. Wait until the final averages are figured and you'll see.

Knowing when to slide is a great thing in life, but knowing how to do it without getting hurt is greater.

Some men are like some pitchers. They expend so much strength in "winding up" that they haven't any energy left to put the ball over the plate.

Playing third base is sometimes a good deal like playing second fiddle to the shortstop. Yet the runner who gets past the third baseman makes the score and the note that gets past the second fiddle spoils the score.

The call of duty in life often requires us to make a sacrifice hit which puts us down and out but makes things rosier for the rest of humanity.

Love and Matrimony

By BETTY VINCENT.

GIRLS, do you like men for their physical appearance alone? Is it of more importance to you that their noses are "straight" and their coat collars set just right than that they are men of honor and integrity?

In so many of the letters I receive from girls asking me for advice, there are descriptions of the men for whom they care that read something like this:

"Two men are paying attention to me and I really do not know whih one to choose. One man dresses in remarkably good taste, while the other is really the better looking of the two."

Now, what do you think of that? Not a word about their character or any mental attributes they may posses. Simply a choice between clothes and regular features!

Why, girls, if you are going to choose your husbands along these lines, you might as well marry a clothing store "dummy" or a Gibson drawing.

Again, another girl writes me: "I really like a man very much, but I do not wish to marry him because he has a disfiguring scar upon his face."

This girl's objection I can understand somewhat better, but even this appears very superficial to me.

"D. G. K. writes: "Every morning when I go to business I meet a certain young man at the station. He looks at me and watches me and acts as though he would like to speak. Do you think if he really cared for me he would speak?"

He probably admires you too much to wish to offer you the insult of speaking without an introduction.

"G. W." writes: "At a church reception I was introduced to a young lady and we became friends. I have called at her home and taken her to the theater often. Now, I dearly love her and think she returns my love. Shall I ask her to mary me?"

Ask her to marry you by all means. If as you say she returns your love, doubtless you will both be very happy.

WATCH YOUR FEET.

How many men know how to walk? Most men turn their toes in or out. The toes should not be turned either way. They ought to point straight ahead, so that the foot at the end of each step can give the body that upward, forward impetus that results in what is called a springy walk. This does not mean a man should walk exclusively on his toes. The whole foot must be used in proper walking. The goose step of the German army is as absurd as the boy's prank of walking on his heels. The Almighty has not freighted the foot with a single superfluous part. Every inch of every foot is meant for use.

When a man walks in the right way—speaking literally—the back of the heel strikes the ground first. Then the rest of the heel comes down, after which the outer edge of the foot takes the bulk of the burden until the forward movement shifts the weight to the ball of the foot, and finally to the toes. The ideal step is a slightly rocking motion. At no time should the entire foot be pressed against the ground. Heel to toe is the movement. Try it and see how much further and more easily you can walk. It's the Indian's way, and what Poor Lo doesn't know about footwork can go into the discard.—New York Press.

A KNOWING HUSBAND.

Bleeker (at the reception): By the way, old man, do you know that strenuous-looking woman standing near the piano?

Meeker: Not to talk to.

Bleeker: But you know who she is?

Meeker: Yes, she's my wife.

Bleeker: Why, you said you didn't know her to talk to.

Meeker: I don't—only to listen to.—Chicago News.

SCHOOL OF MATRIMONY.

A school of matrimony in which the prime essentials of wedded happiness are now being taught is the latest innovation among Boston's most modern training institutions.

In this school a group of girls, including those from many of the best families in the city, are being trained five days a week in the arts which will equip them to become ideal wives, mothers and homemakers.

The instruction is under the direction of some of the most distinguished educators in Boston, and is strictly of a practical character.

The matrimonial course includes the following subjects, with which the student must be entirely familiar before she is accredited competent to be a homemaker: Literature, ethics, child study, household arts, house building, textiles and sewing, hand work and design, music in the house, literature for children, home economics, hygiene, dental hygiene, home nursing and the care of delinquent children.—New York Sun.

BACK TO NATURE.

"Yes; I am a milliner."

"Trim hats, eh? Maybe you can pick up some ideas out here in the country."

"I have already learned much. I had always supposed that the blossoms were wired to the bushes."—Washington Herald.

WHY IT SHRIEKED.

"Did you hear the shriek that engine gave as it flew by?" asked the first man, as they approached a railroad crossing.

"Yes. What caused it?" rejoined his companion.

"I presume the engineer had it by the throttle."—May Smart Set.

CHANTECLER--He's a Bird!

By C. M. Payne

Spring!

By Maurice Ketten.

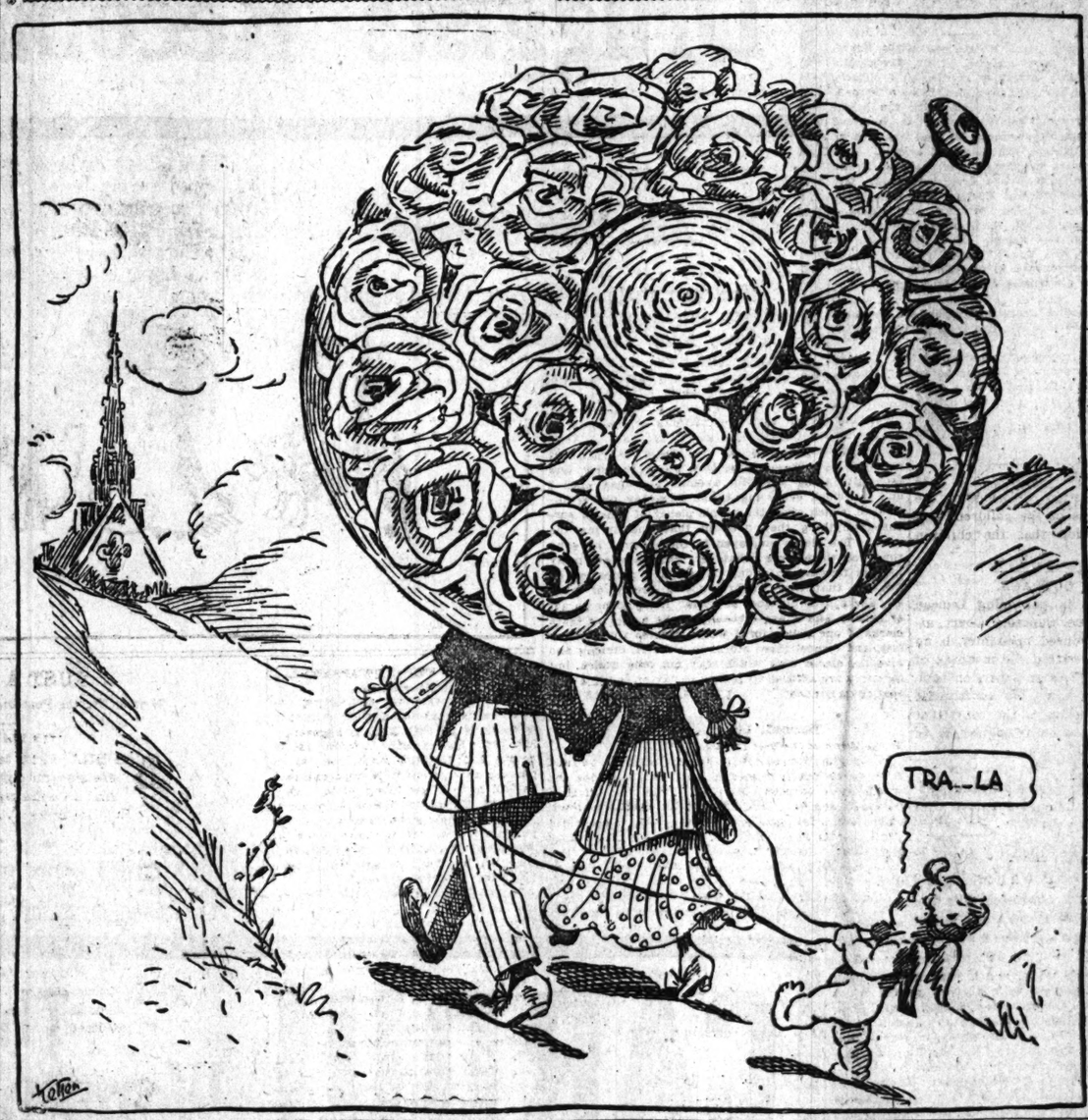

REVERIES.

Conventionality is the mother of ennui.

A woman regrets her first gray hair, a man his last.

A flirt is a body of femininity entirely surrounded by men.

A fool's only teacher arrives too late. Her name is Concequence.

A luxury is something the other fellow thinks we could do without.

Whoso mocketh a married man, let him take heed; for a fool is born every minute, and the mocker himself falleth by the wayside.

—May Smart Set.

R&G CORSETS
Better than ever.

Things Worth Knowing.

Metal shavings and concrete constitute a new paving material.

Hindus are displacing the Japanese in some California orchards.

A 400-pound halibut was recently displayed in London.

During the year 1908 the telephone was adopted on 2237 miles of railroad.

At a recent exhibition of women's work in London there were exhibited five safety razors invented by women.

Among the 4002 public schools for girls in Prussia there are 854 in which no instruction in gymnastics is given.

In order to give the London policemen a day of rest each week, it has been necessary to add 1500 men to the force.

It has been reported by the French Commission formed for the purpose of making comparative studies of the vertical and inclined styles of handwriting, with regard to the health of school children, that the inclined style is far simpler and less fatiguing than the vertical style, and less likely to cause spinal curvature and other evil results.

An American firm has established a large fig packing house at Nazil, the chief producing center of Asia Minor. The fruit is moistened for packing with sea water, which has to be sent in barrels from Smyrna, 120 miles distant on the coast. Heretofore the fig crop has been transported to Smyrna for final drying and packing. It has averaged about 110,000 camel loads a year, a camel carrying 450 pounds.

FAT FOLKS FAVOR

Home Mixture That Takes Off the Fat Rapidly—Causes No Wrinkles—No Stomach Ills and Requires Neither Dieting Nor Exercise.

Too much fat is both uncomfortable and dangerous, but usually fleshy people prefer to put up with its inconvenience rather than punish themselves with the tiresome exercising usually prescribed, or endangering their health by taking the so-called "cures" and patent fat "reducers."

This self-sacrifice of comfort and health to overabundant fat is entirely unnecessary, however, as Mrs. Luella Bigger tells us there is a home receipt that is far superior in every way to anything money will buy for reducing superfluous flesh. It is said this simple mixture will take the fat off of a man or woman at the rate of at least a couple of pounds a week without even causing wrinkles. Moreover, it does not disturb the stomach, but is a good thing for the system, clearing away pimples, and, best of all, it does not interfere with the diet. You can use it and at the same time eat whatever you like. This receipt is as follows: ½ ounce Marmola; ¼ ounce Fluid Extract Cascara Aromatic and ¾ ounces of Peppermint Water. Get these ingredients at any drug store, mix them together at home and take one teaspoonful after each meal and at bedtime.

Mrs. Bigger, as is well known, is a famous beauty expert, and whatever she recommends is sure to be found eminently satisfactory.—ADV.

BACK TO NATURE.

"Yes; I am a milliner."

"Trim hats, eh? Maybe you can pick up some ideas out here in the country."

"I have already learned much. I had always supposed that the blossoms were wired to the bushes."—Louisville Courier-Journal.

SUPPORTED.

"There's room enough on top," they say;;
The bald man says, "Aye, so;
There's room enough on top, alack!
For lots of hair to grow."

—Boston Herald.

SUPREME TEST.

They were talking about endurance tests in patience.

"Patience!" echoed the fair girl. "Why, your sex don't know the first rudiments of patience. Did a man ever attempt to make a crazy quilt?"

"I don't know, I am sure," yawned the mere man, "but—er—did a woman ever attempt to color a meerschaum pipe?"

And then she changed the subject.—Chicago News.

Reflections of A Bachelor Girl

THE cook and the lover use many a bluff
That few of us dream about,
But here's to either who's wise enough
To KNOW when the fire is out!

The ancient Greeks made great sacrifices at the altar about this time of the year. Well, so do we!

Some men regard the vow to love, honor and obey almost as lightly as though it were a promissory note for thirty days, instead of a promise for life.

One reason that a man's love-making lacks sparkle nowadays is that his sentiments have been uncorked so often that they have lost all their original effervescence.

The poets tell us that in the spring a young man's fancy turns to thoughts of love. Well, we ought to be thankful that it takes this turn once a year.

So remarkable is the transformation of a man's heart that what was last year's "grande passion" is merely remembered as this year's "sentimental slush."

No, Mathilde, the brand of love which the average man offers you is not brand new, but of the cold-storage variety.

Never accept a lover at his face value, because the average lover has more face than value.

IMMUNE.

"Hullo, Billie," said the freshman to a classmate, who was whistling blithely as he walked along. "Whither away?"

"I'm goin' up to Dr. Cuttem's to be examined for appendicitis," said the other.

"Geerusalem! You don't seem to be very much worried about it," said the first.

"Oh, no," smiled Billie. "There won't be anything doing. I've never been able to pass an examination the first time in all my fair young life."—Harper's Weekly.

ONLY NATURAL.

Mistress (in awful voice): Nora, my husband is just raving over those chops you sent up. He says they are raw, and he is acting like a wild man.

The Cook (placidly): Thin, shure, mum, if he is acting loike a woild mon raw meat is just th' food for him.—Chicago News.

A VITAL POINT.

The bad corporation regarded with interest the energetic and incorruptible public servant who had been appointed to bring them to book.

"Pray let us understand each other!" quoth they.

"By all means!" rejoined the public servant.

"You, sir, are on the make? Is our presumption correct?"

"Certainly."

But the bad corporation had learned something by sad experience, and they were far from resting content.

"Er—history or money?" they asked, uneasily.—Puck.

THE BEST GUIDE.

Grant Allen relates that he was sitting one day under the shade of the Sphinx, turning for some petty point of detail to his Baedeker. A sheik looked at him sadly and shook his head.

"Murray good," he said, in a solemn voice of warning. "Baedeker no good. What for you see Baedeker?"

"No, no; Baedeker is best," answered Mr. Allen. "Why do you object to Baedeker?"

The sheik crossed his hands and looked down on him with the pitying eyes of Islam. "Baedeker bad book," he repeated; "Murray very, very good. Murray say: 'Give the sheik half a crown.' Baedeker say: 'Give the sheik a shilling.'"—Pittsburg Chronicle-Telegraph.

HERALDRY.

She (on the liner): So you've crossed the ocean quite often?

He: Hundreds of times. Why, do you know, I actually recognise about half the waves we meet.

She: Indeed! By their crests, I suppose.—Boston Transcript.

HIS NOTION.

Knicker: What are the Grand Young Man's notions of tariff reform?

Bocker: He thinks it should be reopened as often as his mouth.—New York Sun.

INHERITED.

"What a remarkably penetrating voice Mrs. De Plunker has!"

"Yes, that's an inheritance from her father."

"Eh!"

"He used to call carriages at the theater."—Cleveland Plain Dealer.

No Alum

Fifty Years the Standard

Dr. PRICE'S CREAM BAKING POWDER

Made from Grapes

Highest award Chicago World's Fair

No Lime Phosphate

Seidel's Employes to Run Factory.

MILWAUKEE, Wis., April 15.—When Emil Seidel, the Socialist Mayor-elect, takes office he will turn over his pattern plant to his employes to run and share the profits.

AMERICA leads the World pre-eminently in the superiority and skill of her dentists.

Dr. Lyon's PERFECT Tooth Powder

has been prepared by an American dentist since 1866. It cleanses, preserves and beautifies the teeth and imparts purity and fragrance to the breath.

$1.00 A WEEK

We cannot impress too strongly upon you, that our terms are just what we advertise—that there is no red tape and strings of any kind—

You Pick Out the Suit You Want and Pay for It On Our Terms of $1.00 Each Week.

Try us tomorrow—come in and see our display of the best hand-tailored ready-to-wear clothing for men, boys and children in St. Louis—see if we can please you in style, fit and pattern—if so, ask us our credit terms and we will tell you

$1.00 Each Week!

Men's Suits in all the very latest effects; a display worthy of your inspection and the equal of any in St. Louis. A most careful selection in fancy or solid colors; all 1910 styles; every suit hand-tailored by expert tailors; ranging in price from $40.00 to..... **$12.50**

Children's Knickerbocker and Straight-Pant Suits—modeled with as much care and attention as our Men's Suits—an almost unending variety to select from—built to wear and last—the best variety of carefully-selected Children's Suits in the city—priced from $10.00 to..... **$5.00**

St. Louis Clothing Co.

E. B. HOLLAND, Manager

906 FRANKLIN AV. Open Saturday Until 10 P. M.

Peerless Suction Cleaners

Save Your Furnishings

Dust, dirt and grit are hard on furnishings

Sweepers and brooms do get a little *from the surface*, but they work more than they take up, *into* the carpets and rugs.

Brushing and brooming merely *disturb* the dust and quickly wears fabrics and curtains thread-bare.

PEERLESS Suction Cleaners take dirt not only from the surface but *right through* carpets, rugs and furnishings. It cleans by the power of *suction* and renews the life and looks every time it is used.

See the duotless PEERLESS in work. Booklet photographically illustrated and name of nearest dealer. Send a post 1 to

Manufacturer's Outlet Company, Mfgs.
89 Chambers Street, New York

For Sale by
Stix, Baer & Fuller D. G. Co.
St. Louis, Mo.

KUNTZ BROS. GROCERY CO., SARAH AND GARFIELD.

Del., 1746L; Lin., 945.

These Special Prices Good on April 14, 15, 16, 17, 18 & 19.

BRING THIS AD. WITH YOU.

$10.00 in Stamps with $1.00 worth of our special blend Coffee at 25c per pound.
$10.00 in Stamps with our extra fine quality TEA, any kind, at 60c per pound.
$3.00 in Stamps with one can Faultless Baking Powder at 25c per can.
$3.00 in Stamps with 2 gal. of our Red Crown Coal Oil at 25c.
$1.00 in Stamps with a can of Dutch Cleanser or Gibson Soap polish, 10c.
$1.00 in Stamps with one bottle of jet oil or King Bee Shoe Polish at 10c.
$3.00 in Stamps with large can of Kanuck Maple and Cane Sugar Syrup at 40c.
$3.00 in Stamps with one 4-oz. bottle of pure Vanilla or Lemon Extract at 20c.
$3.00 in Stamps with a pound box 20 Mule Team Borax at 15c.
$3.00 in Stamps with two 10c cans of Schotten's Grand Prize Pepper at 15c.
Blue Grass Seed 11c, and triple stamps.
20 nice fresh Nutmegs, 5c, and triple stamps.
Good Potatoes at 12c per peck and triple stamps.
National Oats, 3 for 25c, and triple stamps.
Quaker Corn Flakes, 2 for 15c, and triple stamps.
35c Lemon Kling Peaches, 15c, and triple stamps.
½-gal. bottle Ammonia, 10c, and triple stamps.
On Saturday, the 16th, we give Triple Stamps all day. Only single stamps with Flour and Sugar.

SOCIETY NEWS

THE Missouri Society of United States Daughters of 1812 held its regular monthly meeting on Tuesday at the Glen Echo Club. After the business meeting, a musical program was rendered. Miss Clara Yonge, accompanied on the piano by Mrs. Zene Bacon, sang "Love Spring," by Frederick Knight Logan. Miss Mary Carlisle sang "Separazione," by Sgambati, and Miss A. Choisel gave several piano selections. A notable feature of the meeting was the attendance of three real daughters of participants in the war of 1812. Before the reception of the afternoon, the members of the board gave a luncheon at the club. Miss Powell, Mrs. W. G. Moore, Mrs. Henry Graves Noel, Mrs. A. W. Southward, Mrs. Louise Sumner, Mrs. Horace Carpenter and Mrs. W. F. Williamson were present.

MRS. TOM MESTIN of the Buckingham gave a luncheon at the St. Louis Club Friday in honor of her cousin Miss Irene Clifford, daughter of Mr. and Mrs. Alfred Clifford of Portland place. The guests who were all debutantes of the past winter were seated at a large, circular table decorated in spring blossoms.

Grandfather hall clocks, $15 to $675. See them at "Jaccard's," on Broadway.

Cards have been issued by Mrs. J. B. C. Lucas for the wedding of her daughter, Miss Mary Lucas, and John H. Hart. The ceremony will take place at the residence of Mrs. Lucas, 4495 West Pine boulevard, Wednesday, April 27, at 8 o'clock. There will be a large reception following the ceremony, from 8:30 to 10:30 o'clock.

Miss Almira Twining of Waterbury, Conn., who is the guest of Mrs. William F. Saunders, was guest of honor at a luncheon given by Mrs. Charles R. Merton at her home in Kingsbury place, Thursday. Sketches of points of interest about St. Louis, done in water colors, by Miss Merton, formed the place cards. Sweet peas and ferns decorated the table. The guests included Misses Martha Hoke, Julia Kroeger, Ida McLargen, Agnes Grey; Mesdames William Morris, W. F. Saunders, Ernest R. Kroeger, B. R. Ricker, William Watson.

The latest musical novelty is the mechanical singing birds which are being shown at "Jaccard's." See them.

Rev. W. W. Dowling of 5131 Cabanne avenue and his daughters, Mrs. E. B. Fay and Mrs. H. T. McCune, left Thursday evening for Eureka Springs, Ark.

Miss Grace Eberle and Kirke Crawford were married at St. Margaret's Church Thursday evening at 6 o'clock. The Rev. Father J. J. O'Brien officiated. There was a reception for the bridal party and relatives only at the home of the bride's parents, Mr. and Mrs. George A. Eberle, 4119 Cleveland avenue. Miss Angela Broderick was maid of honor and Miss Olivia Imbs bridemaid. Mr. Crawford had Edward Noonan as best man. Marion Bracken, Dr. Edmond Neer, Dr. R. R. Woolsey were groomsmen and ushers. Upon the return of Mr. and Mrs. Crawford from their wedding journey in the East they will take an apartment at the Buckingham.

Ladies' beautiful Diamond-set Watches, $25.50 to $1800. See them at "Jaccard's."

A reception was given by Mrs. Nallaer Harker, 4228 Delmar boulevard, Thursday afternoon. Pink roses and carnations decorated the entire house. The hostess was assisted by Mrs. Christian Kenney, Mrs. F. H. Ingalls, Mrs. Edward Day Rae. Misses Ruth Dobyn, Gertrude Cole, Isabel Meyerson served ices.

$3 gives a delicate child a week in the country. Ask the St. Louis Children's Aid Society, 1832 Carr street.

Mrs. Fannie Lowrey Porter of Atlanta, Ga., who is the guest of Mrs. John W. Towler of the Buckingham Club, was given a luncheon by Mrs. Fines P. Ernest at her Alta Sita home Wednesday. Mrs. Porter, Mrs. Towler and Mrs. Ernest were all members of the Board of Lady Managers during the Louisiana Purchase Exposition.

Wedding Invitations.
Whelan-Aehle-Hutchinson Jewelry Co., 621 Locust street.

THE 101 RANCH STARTS HERE WITH A BIG PARADE

Will Open Saturday and Stay in Town for Eight Days.

The 101 Ranch Wild West will begin an eight day's engagement at Laclede and Vanderventer avenues Saturday afternoon. The two performances will be given daily, and it will introduce itself tomorrow with a street parade which will traverse the following route: Show grounds to Market, to Jefferson, to Chouteau, to Broadway, to Washington, to Twelfth, to Olive, to Pine, to Vandeventer, to show grounds.

Joseph C. Miller, senior of the three brothers who own the big 101 Ranch of Bliss, Oklahoma, will lead the long line in person. He is probably the best known of the remaining cattle kings of the Southwest. His possessions include parts of three big Oklahoma counties in the heart of the Indian reservations of the new State. Mr. Miller is one of the very few "white chiefs" of the race, honored at a gathering of tribal heads.

The entire 101 Ranch Wild West arenic organization will appear in the parade, it is promised, and the owners declare its magnitude and unique character will come in the nature of an astonishing revelation. A fife and drum corps will be in the van, three bands will give brazen circus harmony and the screaming calliope will observe traditions of the circus parade by monopolizing attention astern.

Performances will be given at 2 o'clock each afternoon and 8 o'clock at night.

MRS. P. N. MOORE ENTERTAINED BY THE WEDNESDAY CLUB

A reception in honor of Mrs. Phillip N. Moore, national president of the General Federation of Women's Clubs, was held Friday by the Wednesday Club, following Mrs. Moore's address on "Some of the Problems of the General Federation," before members of the eighth district of the Missouri Federation of Women's Clubs.

Mrs. Ellen M. Henrotin of Chicago, honorary president of the General Federation, and Mrs. E. M. Shepard of Springfield, State president of the Missouri Federation, were guests at the reception. Mrs. Shepard will be entertained later by the Monday Club of Webster Groves at its reciprocity meeting.

Mrs. Henrotin will deliver an address Friday night on social hygiene before the members of the St. Louis Society of Sanitary and Moral Prophylaxis, at the Wednesday Club Auditorium, Westminster and Taylor avenues. She is the guest of Mrs. Mobre at her home, 317 Lafayette avenue, during her visit in the city.

PLAYGOERS' GUIDE.

OLYMPIC—Adeline Genee in "The Silver Star." Lovely Danish dancer the dominant feature of this brightly entertaining musical comedy, cleverly supported by Bickel and Watson and a big and capable company. Tuesday afternoon, April 19, mammoth matinee program for benefit of Actors' Fund of America.

GARRICK—Frank Daniels in "The Belle of Brittany." A musical play of clean humor and especially pleasing music. Star is capably assisted by singers and comedians.

CENTURY—Hedwig Richard in "Alma, Wo Wohnst Du?" German version of lively French musical farce, telling a too-suggestive story with typical Parisian frankness.

AMERICAN—Elliott Dexter in "The Prince Chap." A very pleasing presentation of Edward Peple's delicately sentimental comedy.

IMPERIAL—"The House of a Thousand Candles." Dramatized version of Meredith Nicholson's successful novel, well played by stock company, with William Jossey in leading role.

HAYLIN'S — Go-Won-Go-Mohawk in "The Indian Mail Carrier." Interesting and scenically picturesque Western melodrama competently presented.

NEW COLUMBIA—New vaudeville bill, headed by Murphy, Nichols and company, in "A School of Acting."

STANDARD—Miner's American Burlesquers. Burlesque and vaudeville.

GAYETY—The Ginger Girls. Burlesque and vaudeville.

GEM—New bill headed by Cannon Bros.' Trained Australian Bird Circus. Latest moving pictures.

LOSES INCOME IF HE MARRIES

Mrs. Emma Bailey Smith's will, filed in the Probate Court, provides that her husband, Irwin Z. Smith, vice-president of the Junior Realty Co., shall lose the income from her estate if he remarries. Smith lives at 37 Vandeventer place.

Mrs. Smith died March 30. She left the furnishings of the residence to her husband and her silver plate and jewelry to her children, Frances and Marion. The husband is to receive the income from the residue of the estate, to be held in trust for the children, if he does not remarry. If he marries again the estate is to revert immediately to the children.

Itching Scalp Ceases After One Application

Wolff-Wilson Drug Co. Is Willing to Guarantee Parisian Sage Because They Know It Gives Satisfaction to All Who Use It

Most druggists know that there is no hair preparation that gives so much satisfaction as Parisian Sage, which is now on sale all over America.

The reasons are many.

A large, generous bottle for 50 cents.

The only hair tonic that is sure to kill the dandruff germs.

A rigid guarantee to cure dandruff, stop falling hair and itching scalp in two weeks or money back.

Keeps the scalp cool in summer and free from unpleasant odors.

Will make any woman's hair bewitchingly charming in one week.

Grows hair and makes it soft, brilliant and luxuriant.

And here's more proof:

"Some fourteen years ago I had typhoid fever. It caused my hair to nearly all fall out. I have since used and tried several hair tonics and renewers, but nothing ever made my hair grow in until I tried a bottle of Parisian Sage. The use of Parisian Sage cooled and cleansed the scalp, removed all the dandruff, and left my hair silky and glossy in appearance, besides making the new hair grow in. Today I have an abundance of hair, hardly any gray hairs, and no dandruff.

"Is it any wonder that I praise Parisian Sage?"—Mrs. Ann E. Moody, 1906 Bainbridge St., Manchester, Va., April 2, '09.

Leading druggists everywhere sell Parisian Sage. Wolff-Wilson Drug Co. sell it in St. Louis for 50 cents, on the money-back plan. The girl with the Auburn hair is on every package. Mail orders filled by Giroux Mfg. Co., Buffalo, N. Y., sole American makers.

IF ALL WHISKEY was as good as **MONTICELLO** Special Reserve you would never hear any kicks about poor whiskey.

Monticello is more than merely straight *pure whiskey*, it is honest whiskey. Both the day it is made and the day it is bottled is put on every bottle. If you want good whiskey — whiskey you can proudly offer your friends who *know* good whiskey, ask for Monticello Rye. It is aged for years in charred oak barrels and bottled at the distillery.

"It's *all* whiskey"

You will not be disappointed in Monticello. Take our word for it. Every cafe sells it.

H. A. STEINWENDER & CO.
St. Louis, Missouri

Druggists Recommend

Ask Your Druggist

The vast majority of American druggists are mighty intelligent and well-educated men.

They know the properties of drugs and medicines, and have experience with all kinds of troubles, which people come into the store to ask relief for.

So their practical knowledge is very valuable, and their advice is worth a great deal to all sick people.

If you are a woman, and know your druggist well enough to ask his advice for your trouble, do so, and he will advise you to try CARDUI, the woman's tonic.

In his experience he has heard and read of many cases of womanly ailments, which have been relieved or cured by Cardui. So when he tells you to try Cardui he is speaking from experience, and you will do well to follow his advice.

Cardui has been found to relieve or prevent headache, backache, sideache, nervousness, irritability, and general womanly ailments and debility.

Many thousands of ladies have been restored to health by the use of Cardui, and have written to tell of the good it did them.

Cardui is composed of pure, vegetable ingredients. It has no harmful effects, like many mineral compounds. It acts gently and naturally, is good for young and old, and should be in every lady's home, even if not an invalid, to take when she feels a little under the weather.

What others, who have tried Cardui, say about it, should surely be of interest to you, as showing what you may expect it to do for you. Hence this letter from Miss Ruth Ward, of Jerseyville, Ill., one of the thousands who have written in similar strain, will, we hope, convince you of the value of Cardui, the woman's tonic.

MISS RUTH WARD
Jerseyville, Ill.

She says: "My mother dying six years ago, when I was 17 years old, left me to care for 6 children. It was too much for me, together with the shock of her death, as I had never been strong and I failed in health, until my friends said I would go into consumption. I was tired all the time and didn't want to go anywhere nor care for company; just to be left alone was all I wanted. I had headache most all the time and such pains that I could stand on my feet but a few minutes at a time. But a very dear friend advised me to take Cardui, the woman's tonic, as it had done her so much good, and since taking Cardui I have been enjoying the best of health."

Cardui is carried, as a standard remedy, on the shelves of all reliable drug stores. Your druggist who recommends it, will gladly sell you a bottle, with full directions for use on the inside of the wrapper.

Try a bottle of Cardui today.

CARDUI The Woman's Tonic

L L 6

EXCRUCIATING SKIN TORMENT

Irritation Almost Drove Him Mad—Eyes So Swollen Could Scarcely See—Skin Specialist Said It was Psoriasis—Cured by Cuticura.

SO PLEASED WITH CURE ANXIOUS TO TELL OTHERS

"I was completely cured of a skin disease by the use of the Cuticura Remedies after doctors had failed. The complaint first attacked me in 1906, my hands and arms right up to the elbows breaking out in large blisters, some an inch across. I need not tell any sufferer from distressing skin complaints what I went through. The irritation almost drove me mad. I became an outpatient of a London hospital. I received little benefit, and after a fortnight's attendance I was seen by a skin specialist who told me the complaint was psoriasis. The irritation was not allayed at all. I persevered with the treatment and continued to attend the hospital for two months but I was far from cured.

"Later the disease took a more serious form, affecting my neck and face as well as my hands and arms. My neck was covered and sometimes my eyes were so badly swollen that I could scarcely see. Irritation is too mild a word to describe my suffering; it was excruciating agony. I was sent to a doctor who gave me some ointment, but it did me no good and in the end I lost my job. A friend in London sent me some Cuticura Soap which softened my hands, made them feel fresh and more comfortable. I obtained some Cuticura Resolvent and Cuticura Ointment and was especially pleased with the Ointment which immediately allayed the irritation and caused the sores to heal steadily and surely. In three weeks I was completely cured and there has been no return of the complaint. I am so pleased with my cure that I am anxious to tell others about it. Arthur Duncan, Lichard Hill, Bridgend, South Wales, Jan. 14, 1909."

Cuticura Soap (25c.) to Cleanse the Skin, Cuticura Ointment (50c.) to Heal the Skin, and Cuticura Resolvent (50c.), or in the form of Chocolate Coated Pills, 25c. per vial of 60, to Purify the Blood, for sale throughout the world. Potter Drug & Chem. Corp., Sole Props., 135 Columbus Ave., Boston. Cuticura Book on Skin Diseases.

WHAT CURED ONES SAY

MR. A. ARGLDSTEIN, El Paso, Tex.: Cuticlay has entirely cured the ring worms which my son had on his head.

MR. F. C. HOFF, 990 N. Sawyer, Av., Chicago: I suffered severely from chafing limbs and could scarcely rest in any position. I used Cuticlay twice in as many days and, although three months have passed, have not had the slightest return of the trouble.

DR. W. T. GILMAN, Chicago: I have used Cuticlay in the treatment of Eczema and various skin eruptions with splendid results. I consider it superior to any remedy I have used for like purposes.

DR. GEO. W. SWIFT, Chicago: I have had marvelous success with Cuticlay and heartily recommend same in chronic eczematous affections.

MR. WM. HARTNETT, 3502 Auburn Av., Chicago: Cuticlay has more healing properties than anything I ever heard of—it is so very instantaneous. I first used it for Piles and it cured me effectually. My niece used it for scales on the scalp and it removed them in two applications as clean as the palm of your hand.

MR. C. C. COPELAND, The Chicago Philanthropist: "There was a large, tender old sore (itching ulcer of Salt Rheum). It itched, broiled and burned; a terrible sore that extended every day so I feared it might girdle my leg. I was discouraged until I tried Cuticlay. From the first day I was encouraged by its use. In five weeks the skin was all smooth and free from all ulceration and itching."

MR. A. M. MARS, Chicago: For 15 years I had been under treatment for Eczema. Physicians, patent medicines, all manner of home remedies failed to cure me. Two months' constant use of Cuticlay has completely cured me.

MR. JNO. POHM, 33 Tell Place, Chicago: I could get nothing to relieve me until I got hold of Cuticlay, which cured me of Eczema and of pimples on my face, from which I had suffered for a long time.

DR. J. S. BERRY, Chicago: I have used Cuticlay and find it has curative power in all ulcers and diseases of the skin.

DR. A. D. MONCO, Denver, Colo.: I have used Cuticlay in the treatment of Hemorrhoids and find that it rapidly removes soreness and inflammation and gives quick relief.

MR. JNO. P. WELSH, 3032 S. Park Av., Chicago: I had suffered from Piles for 20 years, trying all kinds of medicines and doctors without relief. The very first application of Cuticlay Pile Cones gave me relief and in a very short time I was entirely cured. I think you have the most wonderful cure for suffering humanity I ever heard of.

MR. W. L. STANSBURY, El Paso, Texas: I used Cuticlay on my little girl's face, which was completely covered with Tetter. The second night's treatment cured it.

CUTICLAY

Heals Eczema, Pimples and Sores Like Magic

Cuticlay acts like magic in removing Pimples, and other disagreeable eruptions that disfigure the face and ruin the complexion. Cuticlay has proved a priceless boon to thousands who formerly suffered untold mortification from unsightly facial eruptions.

Cuticlay Cones Cure Piles

The immediate and lasting results of Cuticlay Pile Cones in the treatment of Piles is nothing short of marvelous; acts instantly on the affected mucous membranes, drawing out fire by fire every vestige of the inflammation. The healing process begins from the very first insertion of these wonderful soothing Cuticlay Cones. If you want Cuticlay for Piles, ask for Cuticlay Pile Cones at any drug store.

Try Cuticlay At Our Risk

You can get a 50c package of Cuticlay from any druggist anywhere. Use half the contents according to the plain directions—if you are not fully satisfied with its immediate results, send the unused portion direct to us, and we will instantly refund your money. (Cuticlay is not a salve, but a pulverized substance to mix with water for external application.) We have exactly what Cuticlay will do and we assume all the risk. Every package of Cuticlay includes a free miniature bar of the famous Cuticlay Soap, containing the same wonderful healing properties. Trial with Cuticlay Soap, Cuticlay, Cuticlay Pile Cones and Cuticlay Soap. CUTICLAY CO., CHICAGO, ILL., Sole Proprietors of

Prove Its Wonderful Ability at Our Risk

A Skin of Beauty is a Joy Forever.

DR. T. Felix Gourraud's Oriental Cream or Magical Beautifier. Removes Tan, Pimples, Freckles, Moth Patches, Rash and Skin Diseases, and every blemish on beauty, and defies detection. It has stood the test of 40 years, and is so harmless we taste it to be sure it is properly made. Accept no counterfeit of similar name. Dr. L. A. Sayre said to a lady of the haut ton: "As your druggist will sell them, I recommend "Gouraud's Cream" as the least harmful of all the skin preparations." For sale by all druggists and Fancy Goods Dealers in the United States, Canada and Europe.

FERD. T. HOPKINS, Prop., 37 Great Jones St., New York

THE THURMAN PORTABLE VACUUM CLEANER,

The Standard of the World.

Is the best and most efficient sanitary cleaner ever made. An absolute necessity for hygienic home-cleaning. Saves its cost many times over in labor, wear and tear on carpets and furnishings. All we ask is an opportunity to demonstrate its usefulness and its marvelous work in your home.

GENERAL COMPRESSED AIR & VACUUM MACH'Y CO.
ST. LOUIS, MO.
Both Phones.
Gen. Offices, Taylor near Olive.
Factory, 4436-38 Olive St.

Most of the Jobs Nowadays go to people who advertise and who watch and answer ads. Your druggist our agent.

USEFUL HINTS TO HOUSE-KEEPERS.

THE JAP-A-LAC "Model Floor Graining" Process solves the problem of "What shall be done with old worn peted floors to make them attractive and sanitary?" A painter can do the work at little expense, or you can do it yourself, if you prefer.

WEATHER BEATEN front doors are revived and beautified when coated with Jap-a-lac, and "newness follows the brush." It is best to use the color nearest that of the old finish.

WINDOW and DOOR screens should be coated with Jap-a-lac each spring, using the Brilliant Black on the wire, and the Mahogany, Oak, Cherry or Walnut on the frames. It gives them new life and the wire cloth is protected from rust.

JAP-A-LAC is a household necessity, and can be used in a hundred and one ways, from "collar to crown," and is especially adapted for the finishing of new floors and woodwork. At your paint dealer.

STEEL TRUST RAISES WAGES

NEW YORK, April 15.—The Steel Trust today announced it had been decided to grant the employes an increase in wages. The advance, it is said, will amount to between 5 and 6 per cent on an average, and will aggregate about $9,000,000 a year.

The increase, which is to affect about 250,000 employes, will not extend to the executive offices.

Special Sale

Extra Values

I just bought 200 of the finest suits you ever saw at way-down prices—the makers wanted to sell them. I had the ready cash and picked them up quick. They're high-grade suits, every one; the kind that are on sale at the so-called "quality" stores at $20, $25 and $30.

I'm offering them as extra specials at my same low prices—

$10-$15-$20

JOE BONE

213 N. 6th. St.

Between Olive and Pine

P. S.—Ask my salesmen to show you these extra special suits tomorrow.

Helpful Hints on Hair Health

Scalp and Hair Troubles Generally Caused by Carelessness

Dandruff is a contagious disease caused by a microbe which also produces baldness. Never use a comb or brush belonging to some one else. No matter how cleanly the owner may be, these articles may be infected with microbes, which will infect your scalp. It is far easier to catch hair microbes than it is to get rid of them, and a single stroke of an infected comb or brush may well lead to baldness. Never try on anybody else's hat. Many a hatband is a resting place for microbes.

If you happen to be troubled with dandruff, itching scalp, falling hair or baldness, we have a remedy which we believe will completely relieve these troubles. We are so sure of this that we offer it to you with the understanding that it will cost you nothing for the trial if it does not produce the results we claim. This remedy is called Rexall "93" Hair Tonic. We honestly believe it to be the most scientific remedy for scalp and hair troubles, and we know of nothing else that equals it for effectiveness, because of the results it has produced in thousands of cases.

Rexall "93" Hair Tonic is devised to banish dandruff, restore natural color when its loss has been brought about by disease, and make the hair naturally silky, soft and glossy. It does this because it stimulates the hair follicles, destroys the germ matter, and brings about a free, healthy circulation of blood, which nourishes the hair roots, causing them to tighten and grow new hair. We want everybody who has any trouble with hair or scalp to know that Rexall "93" Hair Tonic is the best hair tonic and restorative in existence, and no one should scoff at or doubt this statement until they have put our claims to a fair test, with the understanding that they pay us nothing for the remedy if it does not give full and complete satisfaction in every particular. Two sizes, 50 cents and $1.00. Remember you can obtain Rexall Remedies in St. Louis only at our store—The Rexall Store. The Wolff-Wilson Drug Co., S. E. cor. 6th and Washington Av.

BARE BACCHANTE'S REIGN IN BOSTON IS TO BE RENUDE

Gem of Yerkes Art Gallery to Display Its Graces in Beantown Museum.

FAIR FORM SECLUDED

Unfettered Charms for Several Years Were Hidden From Vulgar Gaze.

Bacchante, oh, Bacchante,
With draperies all too scanty,
If we recite your praises, will the critics
call us rude?
Your charms awhile were lost on
The frigid town of Boston,
But now the times are changing and your
reign is there renude.

Special to the Post-Dispatch.

BOSTON, April 15.—Bacchante is coming back to Boston. For several years this festive young creature, barred from the best society of Beantown, has been secluded in the Yerkes art gallery in New York; and devout Bostonians are thankful that the Yerkes gallery is a private affair.

All this long time, poised etherially on the tip of one pink toe, flaunting a bunch of grapes in her right hand, carrying a baby on her left arm, and looking what Don Juan thought—"unutterable things"—Bacchante the beautiful, Bacchante the billowy and bulbous, has been shut from human ken, save for the few who were permitted to gaze upon the wonders of the Yerkes collection.

Not that Bacchante sought willfully to screen her fetching and unfettered charms from the gaze of mankind. Far be it from such! She was thus immured in New York after she had been cast out by the morally elect of Boston, and the late Charles T. Yerkes, who bought her, kept her in his art gallery as an ornament, just as Tim O'Shea, who was cast away upon an Indian isle in the song, kept his harem.

Now that the Yerkes collection is being sold at auction, a Boston man has paid $8000 for the celebrated Macmonnies statue, and will bring her back to the city of her nativity. He will lend the undraped bronze beauty to the Museum of Fine Arts, and hereafter the public will be permitted to view unrestrained the spirited damozel which aroused such a storm of protest a few years ago when it was sought to install her in the corridor of the Public Library.

BOILER PLANT TO BE ENLARGED

Kawanee Company Prepares to Care for Rush of Orders.

The Kewanee Boiler Co., which entered the St. Louis field a week ago, in competition for business, is enlarging its plant at Kewanee, Ill., to care for its growing volume of orders. It is adding plants covering five acres to its present factories, and when completed the establishment will cover 26 acres of ground.

The company announces that its boilers, which now heat 75 miles of flats in Chicago, conform to all city smoke ordinances. Among the advantages claimed for the new-idea boilers are that they are fuel savers, have large, solid, fire pots and combustion chamber, and will hold fuel enough to last for many hours.

According to the statement of the officers of the company, the boilers form the basis of the most modern heating systems, are of solid steel and of the locomotive type and not "loose-leaf, sectional, accordion-pleated, cast-iron affairs, which crack and leak every time the janitor bats his eye."

When the company's St. Louis office at Twelfth and Olive streets was opened April 6 the president, vice-president, secretary, treasurer, chief engineer, advertising agent and several stockholders of the company were on hand to furnish information to the visitors who attended the opening. They demonstrated that the Kewanee firebox boilers could be used in modern flats, hotels, clubs, hospitals, dormatories, warehouses, office buildings, stores, large residences or small dwellings.

TRADING STAMP CONCERN UPHELD

Minnesota Supreme Court Dismisses Suit to Enjoin Business.

ST. PAUL, Minn., April 15.—The State Supreme Court today, in an opinion in the case of Attorney Simpson against the Sperry-Hutchinson Co., a trading stamp concern, dismissed the writ in a suit to enjoin the company from continuing the issue of trading stamps.

The court held that trading stamps did not contain a sufficient element of chance to bring them within the prohibition of the statute which legislated against gift enterprises.

LAWYERS IN HYDE CASE SPEND DAY SELECTING JURY

Determining the Final 12 Men to Try the Physician for Murder.

KANSAS CITY, Mo., April 15.—No regular session of court was held for the Hyde murder trial today. Attorneys were ordered yesterday after the selection of the temporary talesmen of 47 to decide which 12 men they would retain and report the list to the court at 5:30 o'clock this afternoon. The 35 talesmen who are peremptorily challenged will be released as soon as the names of the final jurymen are made known.

When the opening statement will be made by the State is problematical. Judge Latshaw expressed a desire yesterday to have this done Saturday morning. The prosecution said it believed the address could be made at that time.

The depositions taken from members of the Swope family in the suit for alleged slander, filed by Dr. Hyde, will never be signed, according to attorneys for the prosecution. They were not signed when taken. The reason given by the Swope attorneys for their refusal to permit the witnesses to sign them is that the evidence was given before Notary George Kelly, a law partner of R. R. Brewster, one of the counsel for the defendant and are therefore illegal, they say.

Strong Healthy Women

If a woman is strong and healthy in a womanly way, motherhood means to her but little suffering. The trouble lies in the fact that the many women suffer from ailments and disease of the organs and are unfitted for motherhood. This can be remedied.

Dr. Pierce's Favorite Prescription

Cures the weaknesses and disorders of women. It acts directly on the delicate and important organs, making them healthy, strong, vigorous, virile and elastic.

"Favorite Prescription" banishes the indispositions of the period of expectancy and makes baby's advent easy and almost painless. It quickens and vitalizes the organs, and insures a healthy and robust baby. Thousands of women have testified to its marvelous merits.

It Makes Weak Women Strong. It Makes Sick Women Well.

Honest druggists do not offer substitutes, and urge them upon you as "just as good." Accept no secret nostrum in place of this *non-secret* remedy. It contains not a drop of alcohol and not a grain of habit-forming or injurious drug. Is a pure glyceric extract of healing, native American roots.

IT'S A NIGHT'S SLEEP TO

KANSAS CITY

QUICK TIME

12 FAST TRAINS EVERY DAY

PERFECT SERVICE

Go to bed in St. Louis—you are there for breakfast—there isn't an hour wasted when you take the after theater train

—OF THE—

MISSOURI PACIFIC

"THE OBSERVATION LINE"

Leaves 11:30 P. M. Arrives 7:30 A. M.

Pullman observation buffet sleepers, electric lighted, with individual berth lights.

Other Trains Depart
2:20 A. M.
7:25 A. M.
9:00 A. M.
12:30 P. M.
16:10 P. M.

City Ticket Office
Southeast Cor. Sixth and Olive Sts.
PHONES:
Bell, Main 3600; Stations 61 and 149; Kinloch, Central 8001.

MISSOURI PACIFIC IRON MOUNTAIN

BUDWEISER

Its superb **QUALITY** and **PURITY** bring health and happiness to the home—promote genial and kindly thought—and give credit to those who serve it. When you drink **Budweiser** the world drinks with you—it's in a class by itself.

Our **Anheuser** (Old Lager) and **Pale** outrival all other bottled beers excepting **one,** and that is **Budweiser.**

Anheuser-Busch

PRICES?

5x7 Plate Holders, to fit Century, Premo or Seneca Cameras; regular price $1.25 ..... 55c
4x5 Printing Frames, piano hinge; reg. price 25c.. 10c
M. Q. Developing Tubes, the 10c kind; 7 for..... 25c
Acid Fixing Salts..... 5c
Argo Developing Paper, prints at night—
3½x3½, 10c dozen
3¼x4¼, 10c dozen
3¼x5½, 10c dozen
Postals, 10c dozen
4x5, 10c dozen

FREE FOR KODAKERS

PHOTO DEPT.

RABOTEAU'S DRUG STORE

Certain unscrupulous Photo-Dealers, who are controlled by the Trust, are purposely, or through their out-of-date system of developing, spoiling films bought of us, and claim no films are good except those that they sell. Now, to prove our faith in the film we are selling, we are going to develop every roll of film bought from us, free of charge, and if the films do not prove as good as the Trust product, we will cheerfully refund the price you paid for the film.

PRICES?

Sliding Tripod, 2 section, regular value $1.00..... 45c
Darkroom Oil Lamp, ruby and orange glass; regular price 75c 40c
Darkroom Candle Lamp; regular price 25c..... 10c
4x5 Glass Trays, regular price 15c 5c
4-oz. Measuring Glass.... 5c
8-oz. Measuring Glass.... 8c
16-oz. Measuring Glass.. 10c
4x5 Plate Holders to fit Century, Premo or Seneca; regular price 80c..... 35c

A CAMERA FOR 25c

On Saturday we place on sale one of the cleverest little novelties you ever saw. A complete Camera, with 3 photo plates, developing tank and developer. This outfit is practical and will give you finished photo 2 minutes after exposure. We have only 500 and cannot fill mail orders for them.

RABOTEAU DRUG STORE

"THE CONVENIENT STORE" BROADWAY AND WASHINGTON

HERE'S A REMARKABLE PIANO OFFER FOR YOU

WE have just placed orders for ten solid carloads of new high-grade pianos—and we expect them in within a week or ten days. To make room for these new goods—we throw our entire piano stock on sale beginning tomorrow at great reductions from former prices—and as an additional inducement to you to make your selections NOW—we offer you

Choice of Any Piano in This Stock

FOR $5.00 CASH

And Balance on such small Monthly Payments as suits YOUR own convenience.

No Interest,
No Charge for Delivery,
No Charge for Stool or Scarf,
No Extras of Any Kind.

This is the greatest opportunity that has been offered in years, and deserves your immediate attention. The assortment to select from is complete, and comprises practically every high grade standard make on the market, including the following:

Steinway, Emerson, Fisher, Bradbury, Sherman,
Chickering, Decker Bros., Everett, Newby & Evans, Mason & Mason,
Estey, Kurtzmann, Kessler, Pickard, Vose.

In this Sale $50 to $100 has been cut from the price of every Piano and the reduced prices for these world-famous pianos now range from

$200.00 to $750.00

Every piano guaranteed for 20 years—and may be returned at any time within a year if you are not thoroughly pleased with your selection.

MAY, STERN & CO.

CASH OR CREDIT 12TH AND OLIVE ST. CASH OR CREDIT

Next Sunday—

the date April 17—

Is when you will find out who won

The Post-Dispatch

$2500 House Contest

Be sure and order in advance the next

SUNDAY POST-DISPATCH

The Sunday Post-Dispatch has over ONE-HALF MILLION more readers than any other newspaper west of the Mississippi. "First in Everything"

JEFF WILLIS SPORT

SHOWS IMPROVEMENT IN BOXING WITH ARMSTRONG, BUT IS STILL IN NEED OF MUCH PRACTICE

SHOWS GOOD FORM EXCEPT FOR WANT OF CONTROL; FORMER PIRATE SHOULD PROVE A VALUABLE MAN

PIRATES FIND ROGER'S FIRST PITCHER EASY

Victor Willis, Poorly Supported by Cardinals, Loses Opening Tilt to Camitz and Champions.

WELL, it's opened, this baseball thing.

The Cardinals lost to the Pirates, just as they should, the class of the two teams considered, and the only thing we can hope for is that the order of things will be reversed soon. The count yesterday was 5 to 1 in favor of the world's champions.

That Victor Willis, the tall right-hander, was unable to make a winning showing against the Pirates is to be regretted. Only seven hits were rapped off his delivery. But they came when hits were needed most. Then Victor didn't get the best support in the world from his eight assistants.

Willis though, according to Bresnahan, is in the best shape of any of his twirlers. Just the same, the Pirate batters found him. So if Willis is easy, it will not be surprising if the other flingers who oppose the Pittsburg outfit in this series, are bumped.

Pittsburg won, so it can't be said that the great crowd of 18,000 persons was satisfied. Had the Cardinals been on the right end of the 5-1 count it would have been all right.

As per Manager Clarke's morning announcement, he sent Howard Camnitz, his winning twirler last season, to the mound in the opener. Eight hits, two of them doubles, were rapped off Camnitz. A couple of times, the Cardinals threatened to make things interesting but on each of these occasions, save one, when a run was pushed over, Camnitz tightened while his helpers stiffened to stonewall defense.

Willis started out nicely. He got away for two and two-thirds innings. With a pair gone in the third, though, they opened up on Lanky Vic. Clarke waited out Willis and walked. Then Wagner—he's the same old Honus—bumped one to deep left field. Clarke raced across. Wagner passed third and although Ellis had recovered the ball by this time, the Flying Dutchman kept running. Hulswitt took Ellis' throw and made a fair relay to Bresnahan.

On came Wagner and hurled himself at the plate. Roger by this time had the ball well in hand, but dropped it as the big Teuton slid into him. It was a daring piece of work. That rap took some of the starch out of Willis. Miller, the next batter, bunted safely, but Bresnahan picked him stealing on a nice peg to Hulswitt.

With Sharpe gone in the fourth, Wilson took four wide ones. Then Gibson repeated Wagner's feat, only getting his wallop to right. The "Ironman," though, didn't try to chase home. However, Wilson paid off on the rap. Then Camnitz hit one at Willis. He was unable to hold the ball, but knocked it down. It rolled over towards Hulswitt and Rudy, on a hurried pickup and throw, got the pitcher at first. Gibson, though, had counted while all this was going on.

The fifth and final Pirate run came in the seventh inning like this: With Gibson and Camnitz out of the way, Byrne walked and pilfered second. Leach sent a roller to Hulswitt, who whirled the ball a mile over Koney's head into the pavilion overflow. Of course, Byrne came all the way around while Leach, because of ground rules, was only permitted to take second.

Clarke then rolled to Huggins. Miller fumbled the ball and a play at first was impossible. The "Rabbit" though, showed some real baseball here. He kept juggling the ball until Leach had rounded third. Then he whirled to Bresnahan and Tommy died coming into the plate. There were few who really appreciated this play of the former Cincinnatian. Lack of second basemen of his caliber has lost many games for the Cardinals. It looks better now, though.

Now for that run tallied by the Cardinals. It came in the third period. Willis, the first batter up in the round, singled to center. So did Huggins. Ellis got himself in the hole trying to sacrifice and then sent a pop in front of the plate to Gibson. Oakes' effort was a roller to Sharpe, the Pirates' recruit first sacker. It seemed that a sure double play was before him. Sharpe fielded the ball cleanly and tried for Huggins going into second. He tossed high to Wagner, though, and all hands were safe. The pillows were also packed.

Then Koney offered a short single to left center and Willis counted. That put in up to Evans and Bresnahan. Both failed miserably, though. Steve fouled to the catcher, while Roger's best was a foul pop to Byrne.

WHAT WEATHER MAN SAYS OF THE BASEBALL OUTLOOK

NATIONAL LEAGUE.

New York at Boston; clear; 3:15 p. m.

Brooklyn at Philadelphia; clear; 3:30 p. m.

Chicago at Cincinnati; cloudy; 3 p. m.

Pittsburg at St. Louis; clear; 3:30 p. m.

AMERICAN LEAGUE.

Boston at New York; clear; 4 p. m.

Philadelphia at Washington; clear; 3:45 p. m.

Cleveland at Detroit; cloudy; 3 p. m.

St. Louis at Chicago; clear; 3 p. m.

Bresnahan, Barbeau, Hulswitt and Evans Miss Chance to Be Heroes

NOT only did Bresnahan and Evans fall down in the pinch, but the same must be said of Hulswitt, Barbeau and Koney. All were offered opportunities to make it a bit more interesting for the Pirates. The best chance of all was missed in the second inning. Koney opened this session with a single to center. It was a terrific crack. Then Evans was bumped in the back by one of Camnitz's benders.

Roger, despite the fact that he received a handsome bunch of American beauties on this trip to the plate, really accomplished his aim, a sacrifice. That placed Cardinals on second and third. Hulswitt poked one at Wilson in right, but Koney didn't dare try to chase home after the catch. Then Barbeau raised to Leach, and the two Cardinals died on the pillows.

With two gone in the fifth, Oakes bumped a double to right, but died there when Koney raised to Wilson. Another opportunity to break into the run column was wasted by Koney, Evans and Bresnahan in the eighth. And, strange to say, Wilson made the three putouts in this period. After Oakes had singled, Koney shot a long foul to the "Chief." Then Evans punched one at him in fair territory. So did the "Duke." In the ninth, Hulswitt beat one, but Barbeau only raised to Clarke, while O'Hara, swinging for Willis, breezed, while Huggins did the same.

Willis, as said before, showed that he isn't quite right yet. But much blame must be placed on his helpers. Bresnahan's muff of Hulswitt's return on Wagner's poke let the big German in while Hulswitt's overthrow on Leach allowed another. Willis wouldn't have won even with perfect support, as the Pirates hit in enough runs to win. Just the same Willis wasn't wholly responsible for the quintette of tallies.

The crowd was one of the largest that has ever attended a National League opening in St. Louis. The attendance at the opening game last season, the day Bresnahan made his debut to St. Louisans, wasn't as great. Only the inaugural at Sportsman's Park a year ago, when the new ball yard was opened, was the crowd bulkier. Fully 18,000 were in the stands yesterday.

Bobby Byrne, the little St. Louis boy who plays third base for the Pirates, received a gold watch chain and a scarf pin, the gifts from St. Louis friends, on his first trip to the plate.

Umpires Johnstone and Moran served. The former called balls and strikes, while Moran worked on the bases. They refused to let the newspaper photographers work during the game. That's a new National League rule.

Of course, Wagner's the same old wix. A triple and single were included in his batting contribution. Then he swiped a base and tallied a run. Strange to say, though, the big fellow didn't have a chance in the field. Hulswitt bounded a high one towards second in the ninth round and Hans had to jump about three feet in the air to pull it down. Rather, he simply knocked it down and Rudy owned a single.

Sharpe may fill Ahstein's shoes at first, but the Newark recruit didn't move impressively yesterday. He doesn't appear exactly at home around the first corner and it's almost a certainty that he won't bat as hurtily as "St. Louis Bill."

In the fifth inning, when Oakes slid into second after hitting out his double to right, Wagner was slightly miffed. The "Rebel" steel cut through Hans' shoe and just tore the skin on his foot. Of course, he kept going.

NOTE

The Concave shoulder.

The close-fitting collar.

The new-shaped lapels.

BLUE SERGE SUITS $18

In the newest shadow stripe weaves—for..

TAILORED TO ORDER

in King-the-Tailor's finest style—perfect in fit and finish—and equal to anything offered elsewhere at $25 to $30.

Superb assortment of Fancy Worsteds—in the new grays, blues and browns—in stripes and checks—at the same price.

FINER FABRICS $20 TO $35

See the model garments in our show windows.

KING THE TAILOR

SIXTH AND OLIVE STS.

MR. JOHNSON HAS SIGNED TO START EAST JULY 5---WELL! WELL!

IT MAY BE NECESSARY TO EMPLOY A BUNCH OF TRAINED SCIENTISTS TO FIND JOHNSON AFTER THE FIGHT.

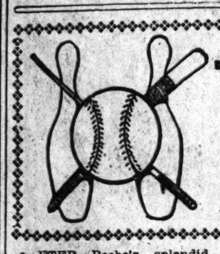

WRAY'S COLUMN.

AFTER Beebe's splendid showing against the Cubs, Thursday, Clarke Griffith probably is not regretting the trade by which he let Huggins, Oakes and Corridon come to St. Louis in exchange for the lanky right-hander.

But surely Bresnahan has little complaint to make after the work of Huggins and Oakes against Pittsburg. Both men did excellently, Huggins particularly displaying good headwork in one or two instances.

Beebe was ever a good performer until old Sol's burning countenance begins to beam at mid-summer temperature.

Can't Check Rooters.

THE futility of Roger Bresnahan's new order to the fans to stop "knocking" and root politely was apparent to those in the grand stand Thursday. While few of those attending had anything more than mere enthusiasm to release, vocally, had anyone chosen to let slip a few choice interjections, he would have been perfectly safe in doing so. Not even Roger could have discovered an offender in that crush. The notice will probably serve little purpose except on such days as the fans are few enough to be counted.

MIKE DONLIN, after watching the work of the White Sox against the Browns, Thursday, declares this is the team that will make all the clubs in the League step aside. This is tip No. 2 on the White Sox, Hugh Jennings being the other clairvoyant who sees things in the horoscope of the Comiskey men.

Let's Hope Not.

SURELY these Brown boys do not intend to consistently follow the reputation they made under McAleer, of not making enough runs to win for even a good pitcher. That game behind Graham certainly was a weak offensive effort. Graham held the opposition to five hits, but Ray Demmitt was the only man able to land on the ball safely for the Browns.

The St. Louis defense has for some years been good enough for anybody's club; but its runmaking powers have been extremely limited. Last year it was the current saying that if the opposition could make four runs, it had a "cinch" on any game with the Browns. While this was exaggeration, it indicated a real weakness; one that seems to still exist.

One game doesn't make a season, by some 153 others; and Frank Smith is not a pitcher any club can take liberties with, so Graham may not have such a terrible growl coming over his team's failure to help him out.

Is Schweitzer Done?

AL SCHWEITZER did not play in the opening game, as it was advertised he would and the fact will cause uneasiness among those followers of the team who know this young man's capabilities, when his underpinning is strong. Schweitzer hurt his leg in the Louisville game and has not been permitted to get back into the fray since. The injury was to Al's sound leg and it was announced that he would be ready for work in a day or two. Evidently the trouble is more serious than anticipated. It is just as well that Stone decided to report at the time he did. It is still possible for O'Connor to employ veterans in the outfield, if he cares to use Criss.

Willis Will Be Valuable.

VIC WILLIS is sure to be a valuable man to the Cardinals, this season. The defeat of Thursday, while deserved, was largely due to Willis' wildness, not to his ineffectiveness. Three bases on balls he gave started the three run-getting rallies by Pittsburg, while some rather wretched support gave the Pirates other chances to win. When Willis gets his control and the Cardinals settle down to their proper fielding stride, even the champions will have nothing on the long boy.

The Cardinals are rather well equipped for any old style of pitcher, either the port or the starboard side delivery.

In Thursday's line-up five of the men batted right-handed, and four left.

The Case of Abstein.

PITTSBURG is not by any means out of the woods on its first base proposition. Sharpe conducted himself fairly well, although he became excited in a hurry-up play and threw wildly at one time Thursday. But he is a big fellow, fairly fast with an indifferent batting style. More and more it appears something of a miracle that Clarke let Abstein go. Even more remarkable is it to see Boston playing Martel, a catcher, on first base, after passing up the chance to get this same Abstein over the claim route.

New York, too, let this man get out of the National league and is content to let Merkle continue on first, although his work last season while Tenney was out, was nothing remarkable.

Queer, but true.

And there seems no real reason.

WISCONSIN'S TRACK COACH ATTACKED BY TONSILITIS

MADISON, Wis., April 15.—University of Wisconsin's track prospects received a severe setback yesterday when Coach Jim Lathrop was taken to the Madison general hospital seriously ill. Lathrop is suffering from an attack of acute tonsilitis contracted in his work at Camp Randall during the last week. Physicians say that it will be a week at least and possibly two weeks before the coach will be able to continue his duties as track coach.

Brock Outpoints Hyland.

LORAIN, O., April 15.—Phil Brock was given the decision over Dick Hyland of San Francisco last night at the end of a fast 10-round go before the Lorain Athletic Club. Brock outfooted and outsparred his man and Hyland's face was much marked at the close.

Jeffries Makes Better Showing After a Rest

BEN LOMOND, Cal., April 15.—For the first time since James J. Jeffries started to train for his fight with Jack Johnson, he appeared to take interest in his work. This is due to his quiting, yesterday, which was devoted to fishing and roaming through the woods. Jeffries plainly showed that the rest did him good. It proved that he has been training too hard and must keep in a better humor and do less work in the future if he expects to keep in good condition.

He boxed three rounds with Armstrong and demonstrated that he is faster than when he boxed Berger several days ago. His footwork showed improvement and on the defensive Armstrong could do but little with the big champion. He chased the big black around the ring several times and seemed to enjoy it.

As a matter of fact, Armstrong did but little to stave off Jeffries' rushes.

Experts who saw the set-to declare that Jeffries still needs a long period of boxing to get into anything like his former shape. At the end of the three rounds the perspiration was rolling off Jeffries, but his wind was good.

He followed the bout by punching the bag and a spirited handball game. Again he was perspiring freely, and when in repose his face bore a somewhat haggard expression.

Berger attributed this to worry over the coming operation on his wife, which will take place in Oakland Saturday. Mrs. Jeffries, accompanied by Dick Adams, left the training camp last night. On account of the big champion's wife's illness no celebration will take place today in honor of Jeffries' birthday, when he will be thirty-five years old.

Johnson's Manager Would Wager.

CHICAGO, April 15.—Nothing unusual was planned in the Johnson training camp for today. The morning will be spent as was yesterday, in a 10-mile jaunt through the parks. In the afternoon Johnson will put on the gloves with his sparring partners and exercise with the punching bag. Yesterday afternoon Johnson put on the gloves with Dick Cotton, the big negro new in his camp, and although Cotton has been under the training of Choynski for several months the big black fairly smothered him with blows.

"I am training for speed," Jack yelled to the small crowd which was watching the set-to, and if he struck one blow in the next three minutes he must have hit him a hundred. He made no attempt, however, to extend himself, but at that, his big black opponent was dazed at the end of the round.

"The winner's end of the purse that Jeffries and myself will fight for," said Johnson, "will be slightly more than $75,000. The loser's end will be a little over $25,000. I want the big end of that purse, and I think the public should be satisfied if I figure out my own way of getting it."

George Little, Johnson's manager, declared that he will take all of the two to one money that he can get on the result of the fight. "Let them bring along all the money they have got at those odds," said Little, "and I'll mortgage everything I possess in the world to cover it."

DEVOY TO PLAY FOR HYDE PARKS

Walter Devoy, who was with the Browns the latter part of the 1909 season, and who made the training trip with O'Connor's team this spring, has been signed by Henry Kulage to play center field for the Hyde Parks.

The Hyde Parks won the old Trolley League championship last year and later defeated the Orphan Boys, champions of the new league. Devoy at that time lined up with the Orphans. The old Trolley League season opens Sunday.

Kulage has made arrangements for Fred Gasdorf's drum corps to parade from the North St. Louis Turner Hall to the park in automobiles. At the park the drum corps will make all the noise possible. Billy Connett, Marquard Forster, John Gundlach, president of the City Council, and other well-known St. Louisans, will help Kulage hoist his pennant. Mayor Kreismann, according to Kulage, has announced his intention of attending. He will try to strike out the first man of the Oeschners, which team will oppose the Hyde Parks.

Because Devoy has been made a member of the Hyde Parks it was necessary to shift the team about, Farrell losing out as a regular. The men will bat as follows: Wolff, second base; Stuttle, right field; Kohler, third base; Mertens, first base; Devoy, center field; Kerr, catcher; Joyce, left field; Pfeiffer, shortstop; Joe Bernard, pitcher.

Horr Signed by Purdue.

LAFAYETTE, Ind., April 15.—The special committee for the selection of a football coach at Purdue University for the coming year has selected M. F. Horr, head coach at Northwestern last year.

FRERICHS HOLDS DRURY BATTERS TO SINGLE HIT

SPRINGFIELD, Mo., April 15.—Frerichs was in fine form for the Washington University baseball team in the game with the Drury College team yesterday. He struck out 15 men. The St. Louis boys won, 6 to 3. The Drury team was lucky to get its trio of runs, as Frerichs let them down with but one hit. The three runs came in the first inning, but the Washington boys settled down to business and won out by scoring three runs in the ninth inning. The Washington team departed for Fayetteville, Ark., where the wearers of the myrtle and maroon will meet the Arkansas University team in a series of games.

Store Open Saturday Evenings Until 10 P. M.

Extra Trousers Free

Made to your order from any material you select.

Serges Are Included.

ALL NEW 1910 PATTERNS

Made any style you select, without one penny extra charge.

Tomorrow IS THE DAY

$15 SUIT OR TOPCOAT TO ORDER

Extra Trousers Free!

Henry Burgess

814 Olive St.

Opposite the Postoffice.

McKNIGHT TAILORING CO.

Middle of the Month Sale

As a special we will offer, "while a limited amount lasts," the new Electric Stripe in Blue. Also the new Gray Bannockburn at

$20.00

Our Clothes are Made by Expert Union Workmen.

McKNIGHT TAILORING CO.

[illegible]

WHY PAY CASH ? TO ORDER ON CREDIT

SUITS MADE TO ORDER ON CREDIT

$18.00 AND UP

$1.00 A WEEK

U.S. CREDIT CLOTHING CO.

700 N. BROADWAY

The Reach

BASE BALL

The Standard of the Base Ball World

It is the *official* ball of the American League and World's Series.

The Reach Trade Mark guarantees satisfaction and perfect goods.

The Reach Official Guide, containing complete base ball information and statistics in one book. 10c. at your dealer's. Base ball catalogue *free*.

A. J. REACH COMPANY, 1773 TRIP STREET, PHILADELPHIA, PA.

The Largest and Most Comprehensive Stock of the Renowned

"Reach" Baseball Goods

will be found in our

Sporting Goods Department

In reality this is a great Sporting Goods Store with a stock that is second to none in America.

Scruggs-Vandervoort-Barney

Olive, Tenth and Locust Streets.

The Best Goods for the Price No Matter What the Price

PLAY BALL

A. G. SPALDING & BROS.

415 North Seventh Street

BROWNS HAVE A STRONG CLUB IN FIELD THIS SEASON, O'CONNOR DECLARES, EVEN AFTER HIS TEAM IS BEATEN

RACING

O'CONNOR WELL PLEASED WITH TEAM'S EFFORT

Browns' Manager Says His Club Will Beat Sox on the Season Series, Despite Opening Day Defeat.

By a Post-Dispatch Staff Correspondent.

CHICAGO, April 15.

CHEERY and philosophical, Manager Jack O'Connor groomed Barney Pelty to win back this afternoon the advantage lost to the White Sox yesterday.

"Weak hitting lost for us yesterday," he said. "We will strike our stride today and there will be some doin's. It was a good game and a grand crowd saw it. We have a fine team and these White Sox have not got anything on us. You watch, we will win as many from them this year as they do from us.

"The thing that pleased me most was the way my players tried. Every man gave the best he had. When they do that, you can't ask any more.

"We have got the goods, my boy, and you can't count us out of it."

Viewed from one angle, the Browns were strong, even in defeat, yesterday. The brilliant sparkles which flashed from the fielding made the team look like a rough gem.

Griggs' magnificent catch of Blackburne's sizzling liner was as fine a piece of fielding as has ever been pulled off on the Chicago American League grounds, according to the oldest fans.

The game was won by the pitching of this Smith person. Detroit or Pittsburg would have gone down before him yesterday, just as the Browns did. When he is right, there is "nothing to it," and he was right yesterday. The only hit made by a St. Louis player was Demmitt's Texas Leaguer in the third. This was the first hit of the season for the local American League grounds, and it was the last of the day for the visitors.

Demmitt Dies "Early."

Demmitt was sacrificed down to second by Jimmy Stephens, and there he died miserably. That was as far as any of our nine ever got.

The others hit the ball fairly on occasions, but they could not drive them to safe territory. The Chicago outfielders were as agile and certain as in the days when the Sox were known as the Hitless Wonders. Twice the ball was driven to the edge of the crowd which circled the field, and each time it looked like a sure two-bagger, but each time there appeared a white-suited player directly under it.

Griggs' great play came in the sixth, at a juncture when it was most appreciated. It had been rather a bad inning up to that time. Graham was losing the fine control that he showed early in the game and the enemy menaced him from all sides. Eddie Hahn had drawn a base on balls when he opened the inning. Zeider, one of the new Teuton infielders, singled to center. Danny Hoffman raced forward for the ball, but it was out of reach. He made a dandy stop and held the veteran on second. Good old Freddie Parent then offered a perfect bunt and sprinted to first. Graham fielded the ball cleanly, turned and checked Hahn, who showed symptoms of attempting to make home. Then Bill threw to Abstein, low and wide. Abby reached far on the foul side of the line for the throw, just reached it with his mitt, holding his foot on the base the while and dropped the ball. It was Graham's error and the bases were full. Dougherty lifted a fly tremendously high to Abstein and conditions remained as they were before, barring the question of outs. The count was two balls and two strikes when Graham stung Gandil in the middle of the back with a curve, forcing in Hahn. The situation as to bases was just the same as before, only a little worse. Graham's wildness was apparent by this time, and O'Connor called for Lake, who had been warming up with Killefer.

Griggs's Great Play.

PURTELL popped a foul to Abstein and the gloom began to lighten. Then came this big $10,000 Blackburne. Griggs was playing well down toward first. Blackburne hit a terrific smash on a line, apparently 10 feet from Griggs, on the second-base side and four feet above his head. Griggs had time to make but three steps, then a wild plunge into the air, with his left hand extended to the highest possible altitude. A great cheer started up, for it appeared the best hit of the game. The applause stopped as the music from an orchestra halts at the wave of the leader's baton, for Arthur brought the ball back with him. Then the loyal Chicagoese broke forth in another cheer for the fine work of the opposition player. So well did the grand stand think of the play that Griggs was forced to remove his cap in acknowledgment of the shouts as he returned to the bench, Blackburne's out having ended the inning.

An error or two gave the first run to the Sox. Griggs gathered Dougherty's grounder in the fifth and threw perfectly to Abstein, who for some reason muffed. It was just a plain muff, such as all ball players make on occasions. Gandil bunted. Graham got the ball and turned to threw to second, apparently having plenty of time to force Dougherty there. Griggs was coming in to take the throw, but Umpire Perrine reared his imposing form directly in the way. He ducked, it occurring to him that he might be impeding the wheels of progress. Graham, however, had turned to throw the batter out at first. He threw, but in the opinion of the recently mentioned Mr. Perrine, the runner was safe. Purtell popped to Stephens, on a bunt that failed, and Blackburne drove to Demmit, who committed one of those unscoreable errors by trying to throw out Dougherty. This was an obvious impossibility, while Gandil would have been easy at first. Catcher Payne hit safely between Wallace and Hartzell, Dougherty raced home, and zing, away went your ball game. Smith forced Payne and that was all. Lake did pretty well after he went in, two hits and one run being wrested from him.

TODAY'S OF TABLE

NATIONAL LEAGUE.

Standing of the Clubs.

CLUB.	W.	L.	Pct.	Win.	Lose.
Pittsburg	1	0	1000	1000	.500
Boston	1	0	1000	1000	.500
Brooklyn	1	0	1000	1000	.500
Cincinnati	1	0	1000	1000	.500
ST. LOUIS	0	1	.000	.500	.000
Chicago	0	1	.000	.500	.000
Philadelphia	0	1	.000	.500	.000
New York	0	1	.000	.500	.000

Thursday's Results.

Pittsburg, 5-7-1; St. Louis, 1-8-5. Batteries—Camnitz and Gibson; Willis and Bresnahan.

Brooklyn, 2-7-1; Philadelphia, 0-2-0. Batteries—Rucker and Bergen; McQuillan and Jacklitsch.

Cincinnati, 1-5-1; Chicago, 0-4-2 (10 innings). Batteries—Beebe and Clarke; Overall and Archer.

Boston, 3-4-0; New York, 2-7-2 (11 innings). Batteries—Mattern, Evans and Smith; Ames and Schiel.

Friday's Schedule.

Pittsburg at St. Louis.
Chicago at Cincinnati.
Brooklyn at Philadelphia.
New York at Boston.

AMERICAN LEAGUE.

Standing of the Clubs.

CLUB.	W.	L.	Pct.	Win.	Lose.
Washington	1	0	1000	1000	.500
Chicago	1	0	1000	1000	.500
Cleveland	1	0	1000	1000	.500
Boston	0	0	.000	1000	.000
New York	0	0	.000	1000	.000
ST. LOUIS	0	1	.000	.500	.000
Philadelphia	0	1	.000	.500	.000
Detroit	0	1	.000	.500	.000

Thursday's Results.

Chicago, 3-5-0; St. Louis, 0-1-2. Batteries—Smith and Payne; Graham, Lake and Stephens.

Cleveland, 9-14-2; Detroit, 7-10-1 (10 innings). Batteries—Joss and Clarke; Mullin and Stanage.

Washington, 5-13-1; Philadelphia, 0-1-0. Batteries—Johnson and Street; Plank and Thomas.

Boston, 4-11-0; New York, 4-11-3 (14 innings, called on account of darkness). Batteries—Ciottie, Wood and Carrigan; Vaughn and Sweeney.

Friday's Schedule.

St. Louis at Chicago.
Philadelphia at Washington.
Boston at New York.
Cleveland at Detroit.

Some Sad Little Notes

Twenty-three thousand well-meaning fans paid their way into the yard.

The grand stand and all the bleachers were jammed and it was reported that 2500 of the unemployed leaked through a puncture in the fence. The citizens on the ground made a circle around the players. It was like Mr. Swinburne's poetry, only different:

"Ringed around with a flame of red faces, and splendid with words."

Barney Pelty will feed heavy, wide curves and light fast ones today. Stephens will catch. It was O'Connor's intention to work Killifer, but Jimmy's playing was so good he will be kept in the game. "Slicker" pegged perfectly, stopped Graham's wild ones and hit savagely if futilely.

Bill Abstein got his new uniform all dirty when he slid into second into an attempt to steal. It was all in vain, alas.

The proper record of the play where Graham failed to throw out Gandil worried the sharps. The debate left the matter still in doubt. Sanborn and other experts called it a hit, though it was intended for a sacrifice, and the runner had no chance to get to first under ordinary conditions. Fullerton and wizards of his school gave Graham an error.

A local Chicago newspaper man, who is a notorious Ananias, in addition to his other virtues, says he introduced Manager Jack O'Connor to Geraldine Farrar in the parlor of the hotel. Geraldine is a big league opera singer and her father was a baseball player in the old days. Ananias alleges O'Connor said: "I am glad to meet you, Miss Farrar, and I hope to hear you sing. I knew your father well and have played against him many a time. He was a good fielder, but I never liked the way he stood at the bat. That was the reason he could not hit any better than he did, and he could not hit. Now don't let anybody tell you that he could hit, for I tell you different. Sorry, but he sure could not hit that marble. You tell him I said so, will you?"

Nobody believes this story.

JESSE LEAN LIKELY TO PLAY CUE MATCHES HERE

Jesse Lean, rated one of the top-notchers in the pool and three-cushion world, returned to St. Louis Thursday afternoon. Lean has been appearing in match games in the South. Not long ago Lean played De Oro for the world's three-cushion championship in Boston, but was beaten.

He has played for the pool championship title on several occasions, but has never been able to win the trophy. Lean is undecided what he will do at present. He has made his home in this city for years, and before leaving St. Louis for his last out-of-town trip had practically completed arrangements to open a billiard room. Another local man stepped in and beat Lean to the place by about thirty minutes. It is possible that Lean may get on a couple of match games with local three-cushion and poolplayers.

MORNINGSTAR BEATS HOPPE IN FOUR-GAME SERIES

SPOKANE, Wash., April 15.—With an unfinished run of 127, Ora Morningstar captured the final game of the series from Willie Hoppe last night. Of the four matches played in this city, Morningstar won three. Morningstar scored 1308 points in 33 innings to 921 for Hoppe in 34 innings.

Jack Atkin Choice to Win Carter Handicap

Missouri Bred Horse Will Be Odds on Choice in Big Stake Unless Firestone Is an Added Starter.

NEW YORK, April 15.

TODAY at the Aqueduct track the thoroughbreds will come forth from their winter's retirement. With the Carter Handicap, the first big event on the local tracks, the racing season will be ushered in. For this feature of the turf, worth $2000, 17 racers, the best in the country in point of physical condition, will do battle.

For this race Jack Atkin, the hero of the race in 1908—it was not run last year, as the track did not hold a spring meeting—is a topheavy favorite at 4 to 5. The big son of Sain is 6 years old, an age when most racers are in the yellow leaf stage of their prowess. He is such a sturdy horse and displayed such great form in Florida during the winter that Rod McMahon, a member of the Metropolitan Turf Association, when asked for his estimate of the probable odds against the candidates, quoted the "handicap king" at 4 to 5.

When arranging the scale of prices, McMahon said he based the odds on the official list of horses issued by the Queens County Jockey Club. There were rumors, he said, that Sam Hildreth would add Firestone to the list of starters. As Firestone has been working well and is in the race at a favorable weight, Hildreth's horse would have to be considered as a keen factor in the betting.

The plans of Hildreth have been guarded so zealously that none of his friends are able to say with a degree of certainty whether he will send a horse to the post or not. Firestone is known to have stepped at least one fast half mile in 48 4-5 seconds, and that he has had several miles close to 1:43. As he is a horse that runs well off what trainers call a few "breezes," Firestone, if he should start, may be reckoned with as being in perfect trim and capable of running the seven furlongs of the race at his best speed. The fact that Shilling had his application for a license laid on the table may change Hildreth's plans.

The horse next in favor among turfmen is Alfred Noble. This big son of Garry Hermann has shown such great speed in his work recently that the Gravesend trainers are proclaiming "the horse that beats Alfred Noble will get the money"—a declaration that is tantamount to proclaiming him the winner. Alfred Noble is an early bird among the racing brigade and because of his condition his owner, James Gafney, thinks he will win. The odds quoted against Alfred Noble are 3 to 1.

C. SHILLING MAY NOT BE PERMITTED TO RIDE

NEW YORK, April 15.—Jockeys Carol Shilling and A. Lang will not take part in the opening of the racing season today at the Aqueduct track. Their applications for permission to ride were laid on the table by Messrs. Sturgis, Hitchcock, Knapp and Miller, stewards of the Jockey Club.

The action of the stewards prevents Shilling from riding for Sam Hildreth at a retainer fee of $15,000, the largest sum offered any jockey this year. Inasmuch as Shilling, after a stabbing fracas with R. L. Thomas last fall, was permitted, while out on ball, to ride at the Pimlico track without objection from the governing turf authorities here, horsemen thought he would be granted a license this spring.

Lang's queer antics on The Golden Butterfly at the Jamestown track on Wednesday, with his suspension and the report of Steward Frank Boylen regarding the race, unquestionably caused the stewards to hang his application in the balance.

MISSOURI TEAM PLAYS ST. LOUIS U. SATURDAY

COLUMBIA, Mo., April 15.—Coach Guy Lowman of the Missouri U. baseball nine is working hard to get the team ready for the St. Louis University nine, which plays here tomorrow. Daily games have been played with the strong freshman team, in which the regulars have invariably won.

Hayden and Marshall are doing the best work in the box, and both will probably be used against St. Louis U. The Tigers are particularly anxious to annex this game, because it is the only intercollegiate contest between the schools for three years, and marks the resumption of athletic relations.

BIEL FAVORITE OVER ERXLEBEN

The sixth annual cross-country run, which will be held over the Forest Park course Saturday afternoon, will have an entry of at least 40 athletes. A great many inexperienced runners will be in the race, but the winner will probably be Irvin Biel or Joe Erxleben of the Missouri A. C.

Erxleben set the pace for the entire 10 miles in the run held last month, but Biel, more capable in the sprinting game, won out by a few yards. The entry will be held open until the start of the race. Up to the present time 25 entries have been received.

The team prize will no doubt go to the M. A. C., as the Cherry Diamond organization will be represented by Irvin Biel, Joe Erxleben, Herman Erxleben, Frank Millhouse, Henry Guest, C. M. Watson and Robert Temm, all of whom have been running in good form in the practice runs held every Sunday. The race will be started from the Triple A. club house. The record for the course is held by Joe Forshaw, he covering the distance in 38 minutes and 21 seconds.

S. S. S. CURES SKIN DISEASES

Lying just beneath the outer covering or tissue-skin, is a sensitive membranous flesh in which are imbedded thousands of small blood vessels. It is through these tiny veins and arteries that nutriment is supplied from the blood to the different pores, glands and lymphatics. Thus the skin is kept healthy, and free from all eruption or disease, by pure blood. But when impurities and humors infect the circulation its nourishing qualities are diminished and instead of supplying the skin with healthful properties it constantly irritates and diseases the delicate fibres, pores and glands with sharp uratic matter. Then the skin tissues inflame, swell and ulcerate and some form of skin disease appears on the surface. Applying soothing lotions, salves, etc., to the outer eruptions does not purify the blood, and therefore the skin trouble can not be cured in this manner. S. S. S. cures all skin diseases by neutralizing the acids and removing the humors from the blood. It cools the acid-heated circulation builds it up to its normal strength and thickness, multiplies its rich, nutritious corpuscles, and adds to its purity in every way. Then the skin, instead of being irritated and inflamed by sour impurities is nourished, soothed and softened by this cooling, healthy stream of blood. S. S. S. Cures Eczema, Acne, Tetter, Salt Rheum, Poison Oak, boils, pimples, rashes etc. Book on Skin Diseases free to all who write.

THE SWIFT SPECIFIC CO. ATLANTA, GA.

"ALWAYS AND ONLY" ROSENTHAL THE HIGH-GRADE HABERDASHER

WHO CUTS THE RATE ON FINE FURNISHING GOODS AFFORDS YOU OPPORTUNITIES LIKE THESE

SNAPS IN SOCKS

3 Regular 50c Value PAIR FOR 50c

Genuine Boston Garters, 15c

Shirts, $1.50, $2 to $2.50 Values, 90c

Collars; all the leading 2 for 25c brands; each 7½c
Handkerchiefs; silks and pure linen; 3 for 25c
Ties; all styles and colors; each 27c
Underwear; Union Suits, Balbriggan, Lace Weave, B. V. D., Porous Knit, Silk and Near-Silk; from ⅓ to ½ less than elsewhere.

806 Olive St. Rosenthal's 619 Locust St.

2—STORES—2

Judging from present indications we are confident that sooner or later we will tailor your clothes.

The reason for this strong confidence is based on the inevitable fact that a satisfied customer is the best advertisement.

We suggest that you discontinue experimenting and come at once to the home of CERTAIN SATISFACTION.

Begin by trying one of our $25.00 patterns.

Fox-Beeman TAILORS

202 NORTH SEVENTH ST.

Between Olive and Pine.

See Our Window Display.

"Golfing" The New Comfort Collar by Corliss, Coon & Co.

2 for 25c At All High Class Furnishers

HOME CREDIT CLOTHING CO. 826 N. BROADWAY.

East St. Louis Store, 313 Missouri Ave.

CREDIT

Means we will dress you entirely, whether you decide to buy a $10 or $15 Suit.

$1 a Week

MESRITZ-TASCHE TAILORING CO.

Don't miss our special offering of fancy blue, gray and tan shadow stripe; (actual $25.00 and $30.00 value, to your measure,

$20.00

MESRITZ-TASCHE TAILORING CO.
215 N. NINTH ST.
(Ground Floor, Frisco Building)
UNION LABOR

MATTHEWS WANTS YOUR HEAD 700 PINE STREET

COBS

Are *rough*—Cobs are *ugly*, but Cobs don't travel *on their looks*. The *sales of Cobs* have grown to *millions a week* simply because Cobs stood the test AFTER THEY WERE LIGHTED. Made of the same tobacco as the best 10c cigars.

9 Cobs for 15c

There are "other" 9 for 15c brands—but they *merely imitate* Cobs' lack of *looks* but *lack* the *quality*. Remember the package is green. For sale everywhere.

The same dealer, everywhere, will sell you the $3 wonder, The "JOHN RUSKIN." I. LEWIS & CO., Mfrs., Newark, N. J.

Peter Hauptmann Tobacco Co., 511 N. 3rd St.
Bell, Main 2489; Kinloch, Central 121

AMUSEMENTS.

OLYMPIC—TONIGHT MAT. SATURDAY
GENEE in KLAW & ERLANGER'S BIG, CLEAN, MUSICAL PLAY.
THE SILVER STAR with NICKEL and WATSON

Beginning Next Sunday—SEATS NOW. CHARLES FROHMAN PRESENTS
WILLIAM COLLIER In His Comedy Success, "A Lucky Star."

CENTURY—Eves. and Sat. Mat.—25c to $1. THE GERMAN MUSICAL SENSATION
ALMA, Wo Wohnst Du? with MEDWIG RICHARD and THE ADOLPH PHILIP N. Y. CO.

NEXT SUNDAY—SEATS NOW.
JOHN E. YOUNG In the Laugh-a-Minute Comedy. "THE MONEY AND THE GIRL."

OLYMPIC—TUESDAY MATINEE APRIL 19 The Big Event.
ACTORS' FUND BENEFIT
Greatest Program Ever Offered in St. Louis. Reserved Seats Now on Sale Olympic Theater.

GARRICK BEST SEATS, $1.50
Every Night and Next Sunday Night
FRANK DANIELS In THE BELLE OF BRITTANY.

Monday Night—Seats Now. No Phones
DAVID BELASCO Presents
FRANCES STARR In The Easiest Way By EUGENE WALTER.

AMERICAN MAT. WED. AND SAT. 25c—50c
NIGHT PRICES: 25-35-50-75-$1.00
MR. ELLIOTT DEXTER In Edward Peple's Delightful Play, THE PRINCE CHAP
Next—Mrs. Wiggs of the Cabbage Patch.

GAYETY THE GINGERGIRLS
Thursday, Chorus Girl Contest. Friday, Amateurs. Saturday, Extra, Wrestling.
Next Week—Follies of N. Y. and Paris.

¶ Experience is an art school in which men learn how to draw salaries.

¶ One of the "arts" acquired is an impressive appearance.

¶ That involves tailoring of excellence as well as smart fabrics. And it absolutely requires attire made to measure—made for you alone.

¶ In St. Louis—invariably means MacCarthy-Evans-Von Arx made-for-you attire.

MacCarthy-Evans-Von Arx TAILORING CO.

AMUSEMENTS.

OPENS TOMORROW
EIGHT DAYS' ENGAGEMENT.
Vandeventer and Laclede Avenues

101 RANCH REAL WILD WEST

Direct from the Largest and Best Famous Ranch in the World
Wild Glories of the Old-Time West
ILLUSTRATED BY
Indians, Cowboys, Cowgirls, Scouts, Vaqueros, Mexican Rurales, Scouts, Guides, Hunters, Explorers, Trappers, Texas Rangers, Horse Wranglers, Performers, Roughriders, Lone Riders, Pony Express Veterans, Sharpshooters, Bulldoggers, Champions of the Lasso, Steer Throwers and Steer Tiers, Herds of Buffaloes and Longhorn Steers, Bucking Broncho, Mustangs, Paint Ponies, Steers, Allied in an Exhibition of Heroic Deeds, Feats of Equestrian Skill, Martial Pageants, Sports, Games, Dazzling Reviews and the Rough Riding Finale, Frolics, Games, Adventures, Calisthenics, Perils, Pleasures, Roundups and Daily Actual Happenings at the Ranch and Cow Camp.

PICKETT, Only Man in Human History Who Ever Fought a Bull, Hand to Horn, and Escaped Alive, Appears at Every Performance.

2 P. M.—TWICE DAILY—8 P. M.
INAUGURATING ITS EXHIBITIONS WITH A
Gala Forenoon Street Parade
ADMISSION, 50 CTS. CHILDREN, 25 CTS.
Reserved and Grand Stand Chairs, including Admission, 75 cts and $1.00. All tickets on sale at the show grounds and during the entire day of exhibition.
ROLLMAN BROS., 1120 OLIVE ST.

NEW BIJOU
806 Washington Avenue
JESSIE MITCHELL
The Famous American Gypsy Queen
(and Her Husband, KING GEORGE.)
The Baltimore Society Belle recently featured in Page Stories in the Post-Dispatch, Republic and Times.
FIVE OTHER HIGH-CLASS ATTRACTIONS AND THE BEST MOVING PICTURES.
10c TO SEE ALL

NEW COLUMBIA
THE WORLD'S BEST VAUDEVILLE.
Two Shows Daily—3:15 and 8:15.
W. H. Murphy, Blanche Nichols & Co., In a New Military Burlesque.
Harlan, Knight & Co., Fanny Rice, Belle Davis & Picks, Garden City Trio, Wentworth & Vesta, Gardner & Revere, Carroll-Gillette Trio, The Kinodrome.
15-30-50-75c. Box Seats $1. Seats Reserved.

HAVLIN'S Coming Sunday Mat. Apr. 24. Beulah Poynter.
Our Low Night Prices 10-20-30c. Few Seats at 50c Best Shows Only.
25-cent MATINEE DAILY AS USUAL
The Famous Indian Drama GO-WON-GO-MOHAWK THE INDIAN MAIL CARRIER Next—"WITH THE DEVIL."

IMPERIAL 10c, 20c, 30c MATINEE DAILY
THE HOUSE OF A THOUSAND CANDLES
Next Sun. Mat.—"THE DEVIL."

GEM
All This Week—GAYNOR BROS.' TRAINED AUSTRALIAN BIRD CIRCUS.
Come to the House That Has Things Final.

BASEBALL TODAY
National League Park
Pittsburg vs. Cardinals
Game Starts at 3:30
STANDARD

DEATHS.

AKES—On Friday, April 15, 1910, at 1 p. m., Bessie Akes, beloved daughter of Lyman W. Akes and Mary E. Akes, aged 17 years, and sister of Lyman and Adelaide Akes.
Funeral from family residence, 1821 Coleman street, on Saturday, April 16, at 8 a. m., to St. Teresa's Church, thence to Perryville, Mo. (c)

AMACHER—At 12 o'clock, on Thursday, April 14, 1910, Adolph Amacher, beloved son of John and Catherine Amacher (nee Broderick), brother of Margaret Dichholt (nee Amacher), Sister Isabella, E. T. T. G., and M. J. Harmrouge, and brother-in-law of Henry Eichholt, aged 7 months and 2 days at 20 Welman avenue, East St. Louis, Ill.

BENNEY—On Thursday morning, April 14, 1910, at 6740 Idaho avenue, J. M. Benney, aged 59 years, beloved husband of Lulu Benney (nee Moore).
Burial from family residence, on Saturday, April 16, at 10 a. m., to St. Joseph's Church, thence to SS. Peter and Paul's Cemetery.

BIERMAN—Entered into rest on Thursday, April 14, 1910, Kate Bierman (nee Newell), at the age of 48 years, dearly beloved wife of William Bierman, mother of Joseph, Eugene, Ethel and Willie Bierman.
Funeral will take place from residence, 3014A Rutger street, on Sunday April 17, at 2 p. m. Service at the house, thence to St. Matthew's Cemetery. Friends invited. (c6)

BOLZ—Entered into rest, after a lingering illness, at the age of 57 years 9 months and 12 days, on Thursday, April 14, 1910, at 10:45 a. m., Caroline Bolz (nee Hauber), dearly beloved wife of Jacob Bolz, and dear mother of Emma, Strebler (nee Bolz), and August Albert Bolz, and dear grandmother.
Funeral will take place from family residence, 2309 Sidney street, on Sunday, April 17, 1910, at 2 p. m. (6)

BURKART—Entered into rest on Thursday, April 14, 1910, at 6:20 p. m., Herman Burkart Sr., beloved husband of Louise Burkart (nee Beyer), and dear father of Herman Jr., Louise Burkart and Fred Beyer, at the age of 68 years and 3 days.
Funeral from family residence, 1618 South Twelfth street, on Sunday, April 17, at 1:30 p. m., to St. Vincent de Paul's Church, thence to SS. Peter and Paul's Cemetery. Relatives and friends are invited to attend. (c6)

EISEMAN—Benjamin Eiseman, aged 76 years, at his residence, 4516 Lindell boulevard.
Notice of funeral later.
New York, Cincinnati, Chicago New Orleans and Memphis papers please copy. (c)

HOMBERG—Entered into rest on Thursday, April 14, 1910, Otto Homberg Sr., beloved husband of Susie Homberg (nee Krug), and dear father of Hugo F. and Otto A. Homberg.
Funeral on Sunday, April 17, at 2 p. m., from residence, 1311 South Thirteenth street. Incineration private. (c)

JOHNSON—Entered into rest on Wednesday, April 13, 1910, at 12:35 p. m., Willard Johnson, beloved son of Annie and Jacob Johnson, and brother of Katie Johnson Tuggle, at the age of 36 years and 4 months.
Funeral from family residence, 1557 Singleton street, at 2 p. m., on Saturday, April 16. Interment private.

PFEFFER—Entered into rest on Thursday, April 14, 1910, at 3 p. m., John G. Pfeffer, dear father of Sophia Mark (nee Pfeffer), Albert J., Otto J., Anthony J. and Catharine Lyons Pfeffer, Amelia Unterman (nee Pfeffer), and J. George Pfeffer, and our dear father-in-law and grandfather, at the age of 87 years.
Funeral from family residence, 3919 Nebraska avenue, on Saturday, April 16, at 8:30 a. m., to St. Anthony's Church, thence to SS. Peter and Paul's Cemetery.
Louisville, San Francisco and Salt Lake City papers please copy. (c)

REEDER—Entered into rest on Friday, April 15, 1910, at 3:45 a. m., Norma L. Reeder, beloved daughter of Sidney C. Reeder, and dear sister of Sidney G. Reeder, aged 5 years 8 months and 20 days.
Funeral from family residence, 6216 Virginia avenue, on Sunday, April 17, at 1:30 p. m., to Odd Fellows' Cemetery. (c)

REIMERS—Mrs. Lillie Reimers (nee Burnett), on April 13, 1910, at 11 a. m., beloved mother of Mrs. Mattie Cummiskey (nee Miller) and grandmother of Esther and Viola Cummiskey, aged 48 years.
Funeral from residence, 926 North Nineteenth street, Saturday, April 16, at 2 p. m., to Calvary Cemetery. (c5)

SHAY—Entered into rest on Thursday, April 14, 1910, at 11:30 p. m., at the age of 59 years, Bridget Delia Shay (nee Odanall), dear mother of John and Michael Shay.
Funeral will take place from family residence, 2330 Hickory street, on Sunday, April 17, at 2 p. m., to Holy Angel's Church, thence to Calvary Cemetery. Friends invited. (c6)

SHEVLIN—On Thursday, April 14, 1910, at 4:45 p. m., Ann Shevlin (nee Leavy), beloved wife of Patrick Shevlin, and dear mother of Charles, Victor, Walter and Mrs. John Halloran.
Funeral will take place from the family residence, 1426 Hogan street, on Saturday, April 16, at 8:30 a. m., to St. Lawrence O'Toole's Church, thence to Calvary Cemetery. Deceased was a member of Council No. 122, C. K. and L. of America. (c)

STERNBERG—At noon, on Thursday, April 14, 1910, at Alton, Ill., Rosa Sternberg, aged 77 years, dear mother of Mrs. Joseph Weinstein, Nokomis, Ill.; Mrs. A. S. Turk, Litchfield, Ill.; J. H., W. M., Rebecca and Carrie Sternberg, Alton, Ill.
Funeral on Sunday, April 17, at 1 p. m., from Temple Israel. Please omit flowers. (c)

VAN DER SANDEN—Entered into rest on Wednesday, April 13, 1910, at 11:45 p. m., at Alexian Brothers' Hospital, after a lingering illness, Rev. Henry Van der Sanden, aged 77 years 3 months and 27 days.
Obsequies will be held at Old Cathedral, on Walnut street, on Saturday, April 16, at 9:30 a. m., thence to Calvary Cemetery. The reverend clergy and friends invited to attend. Remains will lie in state at Cathedral, on Walnut street, Friday, April 15, after 5 p. m.

WHERRY—At 10:30 p. m., on Thursday, April 14, 1910, at the residence of his daughter, Mrs. Robert B. Snow, Ferguson, Mo., Joseph A. Wherry, beloved husband of Mary Lanham, in his seventieth year.
Funeral from Wagner's Chapel, Olive street, near Grand avenue, on Saturday, April 16, at 2 p. m. Interment private. Deceased was a member of Gen. Lyon Post, G. A. R.

WIGET—Entered into rest Wednesday, April 13, 1910, at 6:45 p. m., Moritz Wiget, beloved husband of Minnie Wiget (nee Furnas); and father of Moritz Wiget and Louise Wiget, and son-in-law of Mrs. Johanna Fernau, brother-in-law and dear uncle, at the age of 47 years 8 months and 15 days.
Funeral from family residence, 2838 Iowa avenue, on Saturday, April 16, at 1:45 p. m., to St. Francis de Sale's Church, thence to SS. Peter and Paul's Cemetery. Relatives and friends invited to attend. Santa Barbara (Cal.) and Belleville (Ill.) papers please copy.

GERAGHTY, Undertaker, DAY OR NIGHT. Forest 281. 4661 EASTON. Bel. 743.

The Post-Dispatch is the only evening newspaper in St. Louis that receives or publishes news gathered by the Associated Press.

Coming Events

SOCIAL CALENDAR.

Announce your ball, party or entertainment through this column. All St. Louis reads it.
TWO LINES—ONE TIME—TWO DIMES
YOUR DRUGGIST OUR AGENT.

ATTEND serpentine dance, Newsum's Hall, 1412 N. Grand, Saturday, April 16, also Sunday afternoon dancing. (6)

Lost and Found

LOST

BAG—Lost, silver mesh bag containing gold purse; notify and receive good reward. 5571 Cabanne.

BOW—Lost, Tuesday morning, downtown, black bow, with barpin, with pearls and sapphires; liberal reward. Return to 4241 Westminster pl. (5)

BRACELET—Lost, bracelet; Nugent's to Leader to Globe-Democrat; reward. 515 Merchants-Laclede Bldg.

BREASTPIN—Lost, in West End, small fancy breastpin, four-leaf-clover design; small diamond center; reward for return to 4362 Morgan. (6)

CARD CASE—Near Warne and Ashland; return to 3068 Ashland and receive reward.

CHAIN—Lost, 32nd degree Masonic chain; liberal reward. 4644A Cook. Delmar 3472R.

CHARM—Liberal reward will be paid for return of Elks' tooth charm; lost between Campbell's, Busch's and Kammerers. Box W-157. Post-Dispatch. (6)

DOG—Lost, collie, Gen. Reppas on collar; reward. 4877 Maryland av.

DOG—Lost or stolen from Krueger's saloon, 1000 Mississippi ave., young brown water spaniel; named Teddy; 1910 license, reward.

DOG—Lost, Airdale terrier, 2 years old; black back, tan head and legs; license No. 7444; reward if returned. Telephone Victor 2123J.

DOG—Lost, fox terrier, black spot on back, black eyes, license plate No. 5199; answers to name of Jack. Return to 3442 Oregon av. and receive reward.

DOG—Lost or stolen, black and tan, answering to the name Tip. License number 4067. Return to L. D. Liesel, 2126 N. Fourteenth. Telephone Central 9516R. Reward.

DOG—Lost, dog, red brindle, female, Boston bull, pug nose, large eyes, blaze face, white breast and front foot; new collar, locked; answers name Bull; reward. Return 2120 Olive st.

EYEGLASSES—Lost on McPherson car Thursday afternoon; were in hard leather case. Finder please phone Forest 7142.

FOB—Lost, gold fob, chain and 32d degree charm; double eagle one side; Shriner emblem other side; name Louis Marks on; engraved on inside; reward. 4636 Delmar. (5)

FOB—Lost, ribbon fob, with gold slide and fraternity badge attached. Name F. M. Curlee on back of badge; $25 reward for return; no questions asked. F. M. Curlee, Wright Bldg., St. Louis. (7)

GLASSES—Lost Sunday, gold rim glasses; reward if returned to H. Timmerberg, Jefferson and Market. (7)

HANDBAG—Lost, in West End, Monday afternoon, lady's handbag, containing railroad passes, jewelry and money; $20 reward for return of bag, jewelry and passes and no questions asked. 809 Century Bldg.

JEWELRY—Wanted, information and terms which will lead to recovery of jewelry lost from 3505 Arsenal st. Sunday evening, April 10. Box Y-65, P.-D. (6)

KEYS—Lost, key ring, with about 14 keys. Return to Keyes Farm and Dairy Co., 1301 Park av., or phone. (c6)

KEYS—Lost, keys, Wednesday evening; name Mr. Latham. Return to 2641 Lafayette av.; reward.

KEY RING—Lost, key ring, containing two keys, at Fourteenth and Clark. Box N-83, Post-Dispatch.

LICENSE—Lost, license, No. 3864. Return 1007 Howard st.

LOCKET—With initials L. B., near Jefferson or Jefferson car, Sunday; reward. 2762 La Salle street.

MUSIC ROLL—Lost, music roll, on Lynch, near McNair av., Wednesday. Return to 1918 Carondelet; reward.

NOTICE—Party that took Teddy, water spaniel dog, from Klneger's saloon, 1000 Mississippi, is known; kindly return and avoid prosecution.

PURSE—Lost, black purse containing $5 bill and ladies' handkerchief, in Washington avenue 10c store, April 14. A. Benson, Old Orchard, Mo. Reward.

RING—Lost, Thursday evening, between Laclede Hotel and 6th and Market car, ring set with pink cameo, 2 diamonds; reward. Bomont 1505.

SILK—Lost, roll of Persian silk, Thursday, bet. 5th and 9th, on Washington; reward. 1317 Clara.

SLIPPER—Lost, baby's right, en route from Barnes to station. Mrs. J. H. Day, RR 4, Belleville, Ill.

STICKPIN—Lost, gold stickpin, on white maline bow, somewhere between Hamilton and Semple, on Cote Brilliante; reward. 1998 Semple av.

SUIT CASE—Lost, on Suburban car Thursday morning, a suit case; reward if returned to 5114 Kensington av.

UMBRELLA—Lost, in toilet room downtown hotel Friday morning, umbrella marked C. E. J. on metal cap; $2 reward. Cashier, 417 N. Broadway. (7)

WATCH—Lost, lady's gold watch, Monday evening. Reward if returned to 326 N. Broadway. (6)

FOUND

BAG—Found, leather bag; call at Dr. Hanchler's, 3300 N. 14th; pay expenses.

CHAIN—Found, long gold chain. Call at 10 S. Main st.

DOG—Found, small brown water spaniel; no collar. Forest 7014.

DOG—Found, young Great Dane dog; owner can find same at 4209 Natural Bridge road.

DOG—Found, black shepherd dog. 6924 S. Grand av.

KEYS—Found, bunch of keys, on Marcus av. Call Lost and Found Bureau, P.-D. (7)

PIN—Found, emblem pin on Hodiamont avenue Tuesday night. Call Lost and Found Bureau, Post-Dispatch. (7)

PLANS—Found, plans, on 8th st. Call Lost and Found Bureau, Post-Dispatch. (5)

PURSE—Found, ladies' small black purse, March 27, 1910. Call at 10 S. Main st.

RING—Found, hair ring, incased in gold, with initials F. W. Foertner, 6122 Plymouth av.

PERSONAL

Requisite amount must accompany orders by mail. Rate 15c per line, minimum 30c.

PERSONAL—Any information as to whereabouts of one R. S. Fales will be rewarded. Box N101, Post-Dispatch.

ADOPTION

ADOPTION—Wanted, to adopt baby girl not over 3 weeks old. Address Mrs. William Benson, General Delivery, Terminal Hotel after Thursday. (c6)

Employment Wanted

MALE

ACCOUNTANT—Public, highest references; will open 25d class your books, make financial and annual statements; strictly confidential; charges reasonable. P. O. Box 932, or Box Y-57, Post-Dispatch.

ADVERTISING WRITER—Position wanted by young man with 3 years' practical experience in filing and writing advertising copy. Box N-88, Post-Dispatch.

BARTENDER—Sit. wanted; married; 10 years' experience; references. J. E., 3518 N. 22d st. (1)

BOOKKEEPER—Sit. by experienced bookkeeper and collector; speaks German; sober and reliable. Box N-40, Post-Dis. (7)

BOOKKEEPER—Would like to have a set of books to handle after my office hours; have spent many years in this line of work. Box L-75, Post-Dispatch. (6)

BOY—Sit. by young, reliable colored boy as porter or yardman; call or write 2801 Morgan, evening.

CARPENTER—Married man, experienced, newcomer, wants position immediately; have tools. Box N-65, Post-Dispatch. (7)

CHAUFFEUR—Sit. wanted by colored chauffeur, 4 years' experience; salary $40. Phone Victor 607.

CHAUFFEUR—Sit. wanted by experienced, licensed chauffeur; can do own repairing. Box P-192, Post-Dispatch. (7)

CHAUFFEUR—Young German chauffeur would like to work for private family; can keep car in good order; have license; take care lawn and other work. Box N-34, Post-Dispatch. (6)

CHEF—Strictly sober, experienced man for high-class kitchen; now employed; wishes to change; so Sunday work preferred; refs. Box Y-94, Post-Dispatch. (5)

CLERK—Sit. by well experienced hardware and paint clerk; speaks good German. Box N-41, Post-Dispatch. (7)

CLERK—Sit. wanted by relief clerk in drug store; few open dates; no objection to soda fountain. Victor 4811L.

COOK—Sit. by colored man cook in hotel restaurant or saloon lunch; good references. Ad. 2832 Lawton. (7)

DRIVER—Young man of 19 wants sit. as driver; knows city well; sober and good worker; references. L. W., 825 N. 18th.

SITUATIONS WANTED—MALE

DRIVER—Sit. wanted by honest man as a milk wagon driver. Address A. G., 4219 Sarpy av.

DRUG CLERK—Sit. wanted in drug store by young man; 3 years Chicago experience; best references. Box N-3, P.-D. (7)

ELEVATOR BOY—Sit. by neat and experienced elevator boy; colored. 1615 Chestnut st. (6)

FIREMAN—Sit. wanted by experienced fireman. 5504 Columbia.

GARDENER—Sit. by German vegetable gardener in private family; honest, sober and reliable. Call or address C. Dillman, 402 Gratiot st.

HANDY MAN—Sit. wanted by allround handy man; experienced in carpenter work; wants work of any kind. Box N-36, P.-D. (96)

MAN—Young colored man wants sit. in private family. Phone Bomont 1131. (6)

MAN—Sit. by young man as office assistant; low wages to start; refs. Box Y-58, Post-Dispatch. (6)

MAN—Sit. by man 40 years of age as timekeeper or other clerical work; accurate; write rapid hand. Box R-196, P.-D. (7)

MAN—Sit. wanted by allround handy man, work of any kind; at present employed; state wages. Box Y-187, Post-Dis. (80)

MAN AND WIFE—With restaurant experience, would like to take charge of restaurant or cafe. Box Y-114, Post-Dispatch. (6)

MAN—Job work by colored man. Apply 4436 Kennerly. Phone Forest 166, Delmar 928.

MAN AND WIFE—Sit. by sober colored man and wife; willing to work; good references. 3018 Pine st. first floor. (6)

MAN—Wants position in dental office; good reference; both laboratory and operating room; had lots of experience. Box N-4, P.-D. (1)

MAN—Young man, 22, wishes work of any kind; would like to learn trade. B. L. Glavin, 903 N. 18th st. (5)

MAN AND WIFE—White, want position with a first-class club or private place, as caretakers, on or after the first; we are both capable, reliable people. Box Y-88, Post-Dispatch. (7)

MAN AND WIFE—White, want position on or after the first, with private party; man has experience with auto (Packard and Peerless); wife a first-class cook; city refs. Box Y-9, Post-Dispatch. (7)

PAINTER—Sit. by experienced house painter; I have tools; will work reasonable. Box Y-118, Post-Dispatch.

PAINTER—Wants work from property owners; have my ladders, brushes. Louis, Painter, 8234 Pine st. (5)

PAPER HANGER—Sit. by paper hanger and painter; property owners or real estate; reasonable wages. 717 N. 23d st., 2d fl. (5)

PORTER—Sit. by German; house or saloon porter work; can sleep home; write wages. Box Y-52, Post-Dispatch. (6)

PORTER—Sit. danted by young colored man for housework or porter; good references. 2620 Lawton av.

SALESMAN—Position as city salesman on salary and commission, or straight salary; city refs. Box Y-155, Post-Dispatch. (6)

SIT Wtd.—Some one call South 986 and get a hustling young married man; such as builder, mfg., wholesale house, or with some decorator, with view to finish trade.

STENOGRAPHER—Good reliable young man wants position as stenographer; good references. Box N-50, Post-Dispatch.

WATCHMAN—A middle-aged man would like position as watchman; can furnish references. Box Y-111, Post-Dis. (6)

SITUATIONS WANTED—FEMALE

CHAMBERMAID—Sit. wanted by colored girl as chambermaid or hired girl. Write Minnie Brown, 2027 Market st.

CHAMBERMAID—Sit. wanted by good colored girl as chambermaid; can give references. Call Central 9490J or write 2706 Olive st.

GIRL—Sit. by young girl in office. 1728 N. Leffingwell.

GIRL—Sit. by bright girl for office work; can do filing, folding and typewriting. Box L-104, Post-Dispatch. (6)

HOUSEGIRL—Sit. by good girl to do housework. Write or call. 3306 Alabama av. (5)

HOUSEKEEPER—Sit. wanted by woman as housekeeper. A., 1361A Shawmut pl.

HOUSEKEEPER—Sit. by young girl for general housework. 4366 Page.

HOUSEGIRL—Sit. by colored girl to do housework. Call at 4348 St. Ferdinand.

HOUSEGIRL—Sit. by neat colored girl, to do housework; call or write 2619 Bell. (7)

HOUSEGIRL—Sit. wanted by German girl to do housework. 1210 Benton st.

HOUSEGIRL—Sit. wanted by reliable colored girl as housegirl. 2844a Franklin av.

HOUSEMAID—Sit. wanted by neat girl as housemaid. Phone Hotel Crescent.

HOUSEMAID—Sit. as housemaid. 6339 Derby av.; will answer quick.

HOUSEGIRL—Sit. by white girl for general housework and cooking; no washing or out side work. 6336 Wells; $5 week.

HOUSEKEEPER—Position as housekeeper in hotel by an experienced woman. 3107 Pine st.

HOUSEGIRL—Sit. wanted by neat colored girl; general housework; call or write. 784 N. 18th.

HOUSEGIRL—Sit wanted by colored girl to do housework in small family or do cleaning by day. Call or write 2514 Goode av.

HOUSEKEEPER—Sit. by a young lady of refinement, as housekeeper or to assist in housework; small salary and good home. Box N-88, P.-D.

HOUSEKEEPER—A widow of refined tastes with no incumbrances would consider situation as housekeeper; references exchanged required. Box J-73, Post-Dispatch. (8)

HOUSEKEEPER—Position wanted as housekeeper or helper in private family, or otherwise, by respectable woman with 9-year-old daughter. Call at or address 1610 Locust street. (7)

JANITOR—Sit. wanted by reliable man; good repair man; best St. Louis references. John Larson, 2817A La Salle st.

LADY—Would like position in store; work evenings. A., 1361A Shawmut pl.

LADY—At present employed, desires position in first-class nickelodeon, combination. Sidney 2803.

LADY—Sit. wanted; lady thoroughly competent, neat and experienced to take charge of some business or office. Box Y-156, Post-Dispatch.

LADY—Sit. wanted by lady to work in dyeing and cleaning store; could do repairing and do alteration. Mrs. Adolf, 3734 Finney.

LAUNDRESS—Sit. wanted by laundress, out by day. 3917A Finney.

LAUNDRESS—Sit. wanted as first-class colored laundress; bundles to bring home. Bomont 216. 2904A Lucas.

LAUNDRESS—Sit. wanted by colored laundress for Monday and Tuesday; references. Mae Brown, 2294 Morgan st., room 18.

LAUNDRESS—Sit. wanted by colored laundress or house cleaning; last 4 days in week. Ella Gibbs, Bomont 2399.

LAUNDRESS—Wants washing and ironing to take home; also rough-dry washing. 3467 St. Louis.

LAUNDRESS—German woman wants to go out washing first two days of week; references given. H. B., 1618 S. Third, 3d fl.

LAUNDRESS—Sit. wanted, Friday and Saturday, washing or cleaning, or small bundles to take home; city references; bring tonight. Delmar 3534R.

NURSE GIRL—Sit. by nurse girl, 16, to take care of children. 2325 Clark.

NURSEGIRL—Sit. wanted by neat colored girl as nurse, or to do housework. Call or write 2206 Farrar.

NURSE—Sit. wanted in confinement; would assist in home; $1.50 per day. A., 1361A Shawmut pl.

NURSE—Sit. wanted by first-class, practical nurse; wishes confinement cases or other sickness; best city references; will assist with housework; reasonable. Lindel 5290.

OFFICE ASSISTANT—Sit. wanted by young lady; good at figures; can furnish reference. Box Y-72, Post-Dispatch.

OUR dressmaker will make perfect-fitting tailored skirts for $1.50; waists, 50c; dresses, suits, accordingly. S. Wilmer & Co., 1246 S. Broadway.

STENOGRAPHER—Sit. wanted by young lady stenographer with 8 months' experience. Delmar 3474, or 5355 Etzel.

STENOGRAPHER—Sit. wanted by young lady, several months' experience, neat and accurate, will work for moderate salary. Box Y-2, Post-Dispatch.

STENOGRAPHER—Sit. young lady wishes position as stenographer; will assist at bookkeeping if desired. Box Y-195, Post-Dispatch.

STENOGRAPHER—Wanted, position by stenographer and bookkeeper; have had a little experience; ambitious and willing. Call Main 1496 or Delmar 3370L, after 6 p. m.

TUTOR—Position as tutor, companion or governess by university graduate; teaches German, French, Latin, English, music; 4 years' experience. Box J-67, Post-Dis.

WASHERWOMAN—Sit. by woman who wants to take in washing. Mrs. Greaf, 1436 Salisbury.

WANT NURSE—Young married lady desires a position as wet nurse for an infant any age; state wages and full particulars. Box N-66, Post-Dispatch.

WOMAN—Sit. wanted by lady, with baby. Box R-60, Post-Dispatch.

WOMAN—Wants washing and ironing, first day out. 2907 Texas, rear.

WOMAN—Sit. by neat colored woman for general housework or cleaning offices; go home nights. Emma Barnett, 1723 Morgan st.

WOMAN—Sit. wanted by neat colored woman, to do house cleaning or washing by day, Saturday and Friday; also rest of the week. Lindell 4099.

The Post-Dispatch is the only evening newspaper in St. Louis that receives or publishes news gathered by the Associated Press.

Help Wanted

MALE

AUTOMATIC LEVER Wtd.—On men's welts. Peters Shoe Co., St. Louis and Jefferson. (c)

AUTOMOBILE MECHANIC Wtd.—With experience. Apply Capen Motor Car Co., 4743 McPherson av.

BAKER Wtd.—First hand baker to help out. 4105A Lee, corner Fair.

BARBER Wtd.—$4 guaranteed. 6115 Easton.

BARBER Wtd.—For Saturday; shave, 15c; $4 guaranteed. 1428 Washington.

BARBER Wtd.—First-class colored barber, at once. 807 O'Fallon st.

BARBER Wtd.—$4.50 guaranteed. 1107 Chouteau av.

BARBER Wtd.—For Friday and Saturday; $5 guaranteed. 2816 Easton av.

BARBER Wtd.—A fine colored barber at once, with references. Box Y-86, P.-D. (5)

BARBER Wtd.—First-class colored barber. 1018 Pendleton av.

BARBER Wtd.—For Saturdays, $4. 1405 Wash st.

BARBER Wtd.—A good colored barber; good place for right man. 807 N. Jefferson.

BARBER Wtd.—For tonight and Saturday; $5 guaranteed. 2308 Gravois.

BARBER Wtd.—For Saturday; $4 guaranteed. 1000 N. Jefferson av. (c)

BARBER Wtd.—For Saturday night; good guarantee. 1029 N. 9th.

BARBER Wtd.—Barber for Saturday, $6 guarantee. Rinder & Radigan, 1841 State St., Granite City.

BELL BOY Wtd.—A white bell boy; live at hotel; experience not absolutely necessary. Apply National Hotel, East St. Louis. (c)

BENCH AND SQUEEZER MOLDERS Wtd.—Long jobs; good pay.
ST. LOUIS MALLEABLE CASTING Co., 7800 N. Broadway. (8c)

BLACKSMITH Wtd.—General blacksmith; steady work. Apply at once to Forest Whitworth, Raymond, Ill. (6)

BOYS Wtd.—Apply Champ Spring Co., 2117 Chouteau av. (c6)

BOY Wtd.—16 years old, wire works. Smith & Davis Mfg. Co., 20th and Locust. (1)

BOY Wtd.—To work in drug store. Apply Elliot and St. Louis.

BOY Wtd.—Large boy for delivery. Maryland Market, 306 E. Euclid.

BOY Wtd.—To work in grocery and deliver. Marx; apply 515 N. Sarah.

BOY Wtd.—White errand boy. Maserang Drug Co., 4500 Olive st.

BOY Wtd.—Bundle boy. Apply at Brandt's, 616-618 Washington av. (6)

BOY Wtd.—For machine shop; 16 years old. Call at once. 1923 Benton st. (c)

BOY Wtd.—To work in store. Marvin Streck, 208 N. 13th st. (c)

BOY Wtd.—To learn the hardware business; $4 to start. Steinmeyer, 1114 Pine st.

BOY Wtd.—Skinner & Kennedy Sta. Co., 812 N. Broadway. (c)

BOYS Wtd.—At paper box factory. 1011 N. 14th st.

BOY Wtd.—Colored; for drug store; also two errand boys. 4301 Maryland av.

BOY Wtd.—To stem tobacco. 1207 Chouteau av.

BOYS Wtd.—Must be over 16. Columbia Box Co., 1900 North Market st. (c8)

BOYS Wtd.—Mengel Box Co., Poisom and Lawrence. (c8)

BOYS Wtd.—Boys; piece plan; good opportunity for advancement. Missouri District Telegraph Co., 514 Olive. (7)

BOY Wtd.—About 16; must live at home; good wages. Pharmacy, Washington and Vandeventer.

BOY Wtd.—Neat boy to deliver small packages and work in office; bring references. Room 507 Mermod-Jaccard Bldg. (c)

BOY Wtd.—Bright; only one who is willing to work need apply. Myers-Goldberg Neckwear Co., 1508 Washington. (c5)

BOY Wtd.—18 years of age, for office work. Apply after 5 p. m., National Supply Mfg. Co., 25th and Palm. (c)

BOY Wtd.—18 years old, to learn dry cleaning business. Scott's Dyeing and Cleaning Co., 3820 Olive.

BOYS Wtd.—Under 16 years; light work; bring permit. J. A. S., M. Cody, 2717 Dickson.

BOY Wtd.—Two years' experience in painting. Apply 4293 Kennerly av., after 5 p. m.

BOYS Wtd.—16 years old, to learn wood engraving; small wages to start, but rapid advancement for good wages to those who prove competent. The Hawtin Engraving Co., Navarre Bldg., 6th and Chestnut sts. (c6)

BOYS Wtd.—Over 16. 1440 N. Main.

BOYS Wtd.—Over 14 years of age. Apply to Superintendent.
B. NUGENT & BRO.

BOYS Wtd.—For factory work. Apply
NATIONAL LEAD CO., 10th and Clark. (c6)

BRASS POLISHERS Wtd.—3, experienced. The Langsenkamp-Wheeler Brass Works, 1220 Shelby st., Indianapolis, Ind. (c7)

BRICKLAYER Wtd.—First-class; nonunion. Telephone Delmar 2101R.

BRICK YARD HELP Wtd.—Experienced; steady work. Apply Union Brick Yards, 5000 Natural Bridge road. (c8)

BRICK YARD MEN Wtd.—For brick yard work. Room 602 Benoist Bldg. (7)

BUSS BOYS Wtd.—Americans; from 11 to 3; $3.50 per week. McGregor Lunchroom, 804 Pine st. (c)

BUSBOYS Wtd.—Two experienced busboys. Apply at Theodore's Lunchery, 110-112 N. 21st st. (c)

CARPET LAYER Wtd.—Chicago Carpet Cleaning Co., 3829 Finney av. (c)

CARPENTER Wtd.—An allround man for repairs; call 4934 Washington bl., afternoons.

CARPENTERS Wtd.—Nonunion. Anderson av., west of Newstead.

CARPENTERS Wtd.—Two experienced, allround men; apply after 5 p. m. National Supply Mfg. Co., 25th and Palm. (c)

CARPENTERS Wtd.—Car carpenters, fully experienced; full time, no lay-offs; liberal schedule; newcomers may draw money as fast as earned; come at once; beautiful town; no labor trouble. Ottawa (Kan.) Car Works. (c8)

CARRIAGE PAINTER Wtd.—1627 Wash. (c6)

CARRIAGE HELPERS Wtd.—Carriage and blacksmith helpers. McCabe-Powers Carriage Co., 1217 N. Broadway. (7)

CLAY MINERS Wtd.—Evens & Howard Fire Brick Co., south of Clayton, Mo. (c8)

CLOTHING WRAPPER Wtd.—One who has had experience in department store preferred; good salary; steady position. Apply, with references, L. Steyermark, GLOBE, 7th and Franklin. (c)

CONCRETE LABORERS Wtd.—On College and Blair, tomorrow morning. (80)

COOK Wtd.—Short-order cook. 11 N. 18th.

COOK Wtd.—Colored man for plain cooking in small family; references required. Call phone Hanley 153. (c)

COOK Wtd.—Experienced male cook; good wages to right party. Call 1512 Tower Grove ave.

COREMAKERS Wtd. — Experienced, and boys to learn coremaking.
ST. LOUIS MALLEABLE CASTING Co., 7800 N. Broadway. (8c)

COUPLE—Married couple to take care of doctor's office; will receive two fine, light rooms, rent free. 2900 Franklin av.

CUTTER Wtd.—On leather belts. Seligman Novelty Co., 1401 Washington. (c)

DIE SINKER Wtd.—Die sinker for metal work. St. Louis Button Co., 415 Lucas av. (c14)

DISHWASHER Wtd.—Must be experienced. 3420 Olive.

DOORMAN Wtd.—For postal photograph studio; experienced man preferred. Apply 502 Market st.

DISHWASHER Wtd.—915 Aubert av. (c)

DRAFTSMAN Wtd.—Architectural. J. H. Lynch, 525 Locust st.

DRIVER Wtd.—Call 10 S. Channing.

DRIVER Wtd.—Experienced ice cream driver with good references. 411 S. Twenty-second st. (c)

DRIVERS Wtd.—Six white men, to drive sprinkling wagons. Apply 3701 Easton av. this evening. (c)

DRUG CLERK Wtd.—Registered drug clerk. 4201 Olive st.

DRUG CLERK Wtd.—Drug clerk; state experience; good wages; must be good worker; write or call Clarence Lile, Granite City, Ill. (c)

ENGINEER Wtd.—Night. Apply St. Louis Dairy Co., 2003 Pine st.

ERRAND BOYS Wtd.—18 or 16 years old. Apply with references. 830 Olive. (c)

FARM HAND Wtd.—Inquire 4014 Olive st. (c)

FARM HAND Wtd.—Steady, handy farm hand; garden, milk, chickens; steady work. 1531 Market, book store.

GARDENERS Wtd.—Two gardeners. Apply 5800 Nagel av.

GRANITOID MEN Wtd.—Steady work; long job; good wages. 5620 Delmar; J. H. Beatty.

HELP WANTED—MALE

GROCERY CLERK Wtd.—O. Molitor, 1101 St. Louis av. (7)

GROCERY CLERK Wtd.—Thoroughly experienced. Apply Remley's Market, Sarpy and Easton. (c)

HARNESS MAKERS WTD.—AT ONCE; HIGHEST WAGES PAID; STEADY WORK GUARANTEED TO GOOD MEN; 35 HARNESS MAKERS, MACHINE OPERATORS AND CUTTERS. APPLY AT ONCE TO LOYS SADDLERY CO., MINNEAPOLIS, MINN. (c9)

HEATER BOYS.
Must be over 16 years old and have State age certificate; wages $7.50 per week and up. Apply at Steel Plant, Wharf and St. George st. (c8)

HELPER Wtd.—Tinner's helper. 455 N. Sarah st.

HELPER Wtd.—On hammer. Apply 123 Soulard st. (c)

HOUSEMAN Wtd.—Colored; apply with references. 1739 Pennsylvania av. (c)

HOUSEMEN Wtd.—Two housemen. Apply rear entrance Mercantile Bldg., 7th and Locust sts.

JOB COMPOSITOR—Apprentice; some experience; steady position. J. A. Caroll, 124 S. Ninth street.

LABORERS Wtd.—30 laborers. Newstead and Margaretta; 22½c per hour. (6c)

LABORERS Wtd.—80 laborers. Gravois and Giles; 22½c per hour. (6c)

LABORERS Wtd.—And rip sawyers. Powitzky & Collins, 2d and East Grand. (c5)

LABORERS Wtd.—50; $2 per day; 3 months' work; money any time. 2209 to 2215 Pine st. Schaefer Wrecking Co. (c)

LABORER Wtd.—At Jefferson and Cass; long job; money any time. Murphy Contracting Co. (8c)

LABORERS Wtd.—For brickyard work. Evens & Howard Fire Brick Co., south of Clayton, Mo. (c8)

LABORERS Wtd.—Thirty laborers at alley on Compton, between Chippewa and Keokuk. Huecking Const. Co.

LABORERS Wtd.—Concrete laborers; Blair and Prairie avs.; money any time. McMahon, contractor. (c7)

LABORERS Wtd.—Colored concrete laborers, on 21st and Penrose; take Bellefontaine car north to Penrose. Wm. H. Redemeyer. (c2)

LABORERS Wtd.—Colored concrete laborers, on 21st and Penrose; take Bellefontaine car north to Penrose. Wm. H. Redemeyer. (c2)

LABORERS Wtd. — Steady work. Apply Steel Plant, Wharf and St. George st. (c8)

LOFT MAN Wtd.—Loft man and hostler; good wages. 1917 S. Jefferson. (c)

MACHINIST AND BENCH HAND Wtd.—Apply Freeman, 4436 Olive. (c5)

MACHINISTS Wtd.—5 good machinists; steady employment to competent men; open shop. Box A-72, Post-Dispatch. (c7)

MAN Wtd.—Elderly man to deliver bakery goods. 3669 Finney. (c)

MAN Wtd.—To repair tent, immediately. 1858 Park av. (c)

MAN Wtd.—To work in paint factory; one who has experience. 3940 Gravois.

MAN Wtd.—For garden work. McLaren and Mead avs.

MAN Wtd.—To renovate carpets. Globe Carpet Co., 2625 Olive st. (c)

MAN Wtd.—Young man to deliver and care for horses. 2254 S. Vandeventer av.

MAN AND WOMAN Wtd.—To do housework; man must work outside. 101 N. 9th.

MAN Wtd.—Young man, in architect office, to do typewriting and tracing. 4221 Virginia av. (6)

MAN Wtd.—Middle-aged man who understands how to run an automobile or gasoline engine. Wm. Steck, 3717 Windsor pl.

MAN Wtd.—Experienced young man for office work; must write good hand. Apply Layton Park Brewery, 3700 St. Louis. (c)

MAN Wtd.—Young man to make himself generally useful around furniture store; call Thuner's, 2124 S. Broadway. (c)

MAN Wtd.—Bright young man to learn printing business; wages while learning. Delmar 2959. (c)

MAN Wt

HELP WANTED—FEMALE

MAID Wtd.—First-class; to go upstairs work. 88 Washington terrace.

NECKWEAR HELP Wtd. — Experienced turners and pointers; guaranteed steady employment day in the week. Apply Meyer-Goldberg, Neckwear Factory, 1508 Washington, 7th floor. (c26)

NURSE Wtd.—For two walking children; ref. required. 5646 Vernon.

NURSE Wtd.—Female nurse, steady employment; bring references. 608 N. Garrison.

NURSE Wtd.—Child's nurse; references required. 4119 Magnolia av. (c6)

OFFICE GIRL Wtd.—Room 4, 404½ N. 10th.

OPERATORS Wtd.—Reece buttonhole; union pay; short hours and steady work. Apply Marquise Mfg. Co., 717 Lucas av. (c)

OPERATORS Wtd.—Experienced operators on dressing sacques; power machines. 1710 Franklin. (3)

OPERATORS Wtd.—50 experienced overall and shirt operators; steady work; new power machines. 2025 Shenandoah av. (c)

OPERATORS Wtd.—Experienced operators on high speed machines; steady and good pay. Apply room 2219 Gravois. (1)

OPERATORS Wtd.—Experienced on power sewing machines; steady employment; well paid; inexperienced paid while learning. 314 Elm st. (c7)

PANTS OPERATORS WANTED.
Experienced for all parts; steady work and good pay.
CURLEE CLOTHING CO.,
1908 Pine St. (c1)

PHONE OPERATORS Wtd.—For special work from 7 to 10 p. m. Saturday evenings and several must have high phone experience, be rapid writers and have good education; give phone number. R-48. (7)

PRESSFEEDER Wtd.—Experienced girl pressfeeder on color work; permanent position. American Coffee Co., 412 S. 7th. (c6)

SALESLADIES Wtd.—Experienced saleslADIES and clerks; references required. Flow's, 521 Olive. (c7)

SCRUBWOMEN Wtd.—Five. Room 3, 404½ N. 10th st.

SCRUB WOMAN Wtd.—Tonight, 9 p. m. See Young. Come ready for work. Washington Theater, 4965 Delmar.

SEAMSTRESS Wtd.—Experienced seamstress to work for dressmaker. 2817 Chippewa.

SKIRT EXAMINER Wtd.—Experienced; good pay. Sachs Skirt Co., 509 N. 8th. (c7)

SHIRT-WAIST OPERATORS Wtd.—Experienced. Schwarz & Wild, 715 N. 11th. (c2)

SHIRTMAKERS Wtd.—Experienced operators:
3 for negligee fronts.
3 for sleeves.
3 yokemakers.
1 for Union Special felling machine.
We guarantee steady work with the best prices paid in this city.
The Paul E. Wolff Shirt Co., 815 and 817 Washington av. (c3)

SKIRTMAKERS Wtd.—Experienced skirtmakers; steady work; good pay. A. D. Greer & Co., 709 Washington. (c5)

SHIRT OPERATORS Wtd.—Experienced operators:
1 for Union Special felling machine.
1 for Union Special sleeving machine.
1 for latest improved button sewer.
2 front makers.
2 sleeve makers.
THE PAUL E. WOLFF SHIRT CO.,
815-817 Washington av. (c3)

WAIST MAKERS Wtd.—Waist and sleeve makers and helpers; good salary if competent. 709 N. Sarah st. (f)

WAISTMAKERS Wtd.—Waistmakers, sleevemakers and helpers; good salary to experienced help. 709 N. Sarah. (f)

WAITRESSES Wtd.—220 N. 7th st. (f)

WAITRESS Wtd.—Experienced; night work. Schnorr, 519 N. Grand av.

WAITRESS Wtd.—Experienced; for dinner and supper. 3420 Olive st.

WAITRESS Wtd.—603 Walnut. Hotel Owens. (c)

WAITRESS Wtd.—Experienced arm waitress. 706 Olive st.

WAITRESS Wtd.—Portland Cafe, 530 De Baliviere.

WAITRESS Wtd.—Experienced arm waitress. Julian's Restaurant, 206 N. Ninth. (c)

WAITRESS Wtd.—Experienced arm waitress. Tuller's Restaurant, 206 N. 9th st. (c)

WAITRESSES Wtd.—Steady waitresses; must be experienced. Call 208 N. 7th st.

WASHERWOMAN Wtd.—White; come prepared for work. Forest Park University. (c)

WET NURSE Wtd.—Telephone Forest 1936. (c)

WOMEN Wtd.—To assort shelled nuts at home. 1528 Morgan st. (c7)

WOMAN Wtd.—Paint cleaner and good chambermaid; at Lacleede Hotel.

WOMEN Wtd.—To clean office and take care of factory locker room and toilet. Schwab Clothing Co. factory, 2647 Locust. (c)

WOMAN Wtd.—Colored woman, 2 days in week, to do washing and work around house; $1 day. 4000 Olive st. (c6)

WOMAN Wtd.—Or girl, to scrub front and back steps; good pay. Call Saturday. 1419 Newhouse av.

WOMAN Wtd.—Responsible colored woman for general housework; no washing; good wages. 5200 Cabanne. Forest 7118.

WOMEN Wtd.—Women to cook and do housework; good wages; two in family; apply 3645A Wyoming st. (5)

WOMAN Wtd.—Experienced woman to leave home and take complete charge of infant 3 months old. Call mornings, before 10, room 530, Jefferson Hotel. (6)

WANTED

Middle-aged white woman, good references, without home ties, who wants good home; plain cook; good wages. Box N-94, P.-D.

SHOEWORKERS WANTED

FOX STITCHER Wtd.—Closer, hooker and buttonhole operator. Apply Full Value Plant, Glasgow and North Market. (c5)

HOOKER Wtd.—And eyeletter, on Duplex and Seybold. Burrow, Jones & Dyer, 21st and Lucas.

LINING MAKERS Wtd.—And foxing stitchers, on men's high-grade shoes. Apply H. Preston, Brown Shoe Co., 18th and Wash.

SHOEMAKERS Wtd.—Forelady in packing room on misses' and children's shoes; must be able to teach green help and get good results; permanent position, with full time to one capable. Address, giving experience and salary expected, Fargo & Phelps Shoe Co., Louisiana, Mo. (c15)

STACKER Wtd.—Stay stacker on men's shoes. Apply H. Preston, Brown Shoe Co., 18th and Wash. (c1)

TOP BANDER Wtd.—And perforator. Apply Capital Factory, Brown Shoe Co., 18th and Wash sts. (c7)

UNION SPECIAL QUARTER CLOSER Wtd.—Top bander and lining closer. Roberts, Johnson & Rand Shoe Co., Hickory and Mississippi. (c6)

LAUNDRY HELP WANTED

GIRLS Wtd.—Experienced pressers and finishers. Premium Mfg. Co., 1008 St. Charles st. (c5)

IRONER Wtd.—First-class ladies' waist ironer. Newport Laundry, 2300 Walnut. (c6)

IRONER Wtd.—First-class shirt waist ironer at St. Luke's Hospital, Belt and Delmar. (c6)

NECK BANDERS Wtd.—Experienced neck banders on gas machine. Apply at once. Century Laundry Co., 4666 Easton. (c7)

WASHERWOMAN Wtd.—Experienced, on silks and flannels; white or colored. Century Laundry Co., 4666 Easton. (c6)

Experienced Bosom Press Operators.

Steady work, best wages in city.
ELY-WALKER SHIRT FACTORY,
8th and Hickory. (c69)

SALESLADIES, ETC.

SALESLADY Wtd.—Experienced. Banner Store, Vandeventer and Olive.

SALESLADY Wtd.—Experienced; in ladies' furnishing goods store; no other need apply. 2334 Franklin.

For Sale-Wanted

MISCELLANEOUS WANTS

A SPECIAL NOTICE—Wanted, 2000 second-hand suits, overcoats for shipment Mexico; pay $4, $12. Delmar 885; Forest 3535. Joe Gelber, 4426 Page; postal; will call immediately; no branches. (c8)

BARBERS—I buy, sell and exchange barbers' chairs and fixtures, at low prices and easy terms. August Kern, 19 South Broadway. Bell phone, Olive 3509. (c8)

CLOTHING—Highest price paid for gents' old clothing and shoes; postal or call at store. Yatkeman, 2300 Market; Central 674, Bonmont 1910. (8c)

HIGHEST price paid for ladies' dresses and suits. Mrs. Banks, 1324 Biddle st. Olive 956. (c6)

TENT Wtd.—To buy top for merry-go-round. Union Garden, Bell, Forest 6288. (5)

TENT Wtd.—Good 2d-hand tent, 40x80. J. H. Vaughan, Poplar Bluff, Mo. (c6)

CASH paid for diamonds, old gold, silver. L. Smith, 1009 Broadway, Rich. 1870R. (8c)

HIGHEST price paid for ladies' dresses and suits. Mrs. Bank, 1324 Biddle st.; Olive 956. (7)

AUCTION SALES

WILL pay cash for jewelry stocks. L. Blumenkranz & Co., 1509 Market st. (8c)

BOOKS AND PERIODICALS

BOOKS—Of all kinds bought and sold; call or send address to Mills' Book Store, 307 Chestnut st. (c6)

MISCELLANEOUS FOR SALE

BARBERS—See me about heaters for supplying hot water for barber shops; large stock, best brands, lowest prices and easy terms. Gustav Kern, 16 S. Broadway; Bell phone Olive 3500. (c6)

INCUBATOR Wtd.—One cypress or Prairie State incubator; quick. Ad. W. S. Locke, De Soto, Mo. (5)

FANS—For sale, 5 110-volt d. c. fans, 1 220-volt d. c. fans, 2 110-volt a. c. fans. 2621 Lucas, rear.

MEAT SLICER—For sale, Dayton meat slicer; first-class condition; will slice any kind of meat, ham or bacon; automatic feed; cost $55; will sell cheap. 212 N. 7th st.

NEW city map, just out, showing route of every car line; every street indexed and numbered; prepaid 25c. Foster's, 410 Washington.

OFFICE and store fixtures bought and sold. Max Merinbaum, 808-10 N. 7th st.; Central 4796L. (8c)

SAFES—For sale; overstocked with second-hand safes, all makes and all sizes; bargains. John Bauman Safe Co., 413 Washington av. (c60)

SODA FOUNTAIN—For sale, soda fountain, good as new. 1812 N. 18th st. (7)

TENTS—For sale, tents and tarpaulins, all sizes. St. Louis Belting and Supply Co., 509 S. 4th st. (c6)

TIMBER—For sale, on 560 acres land, in Washington County, Mo. Box R-64, P.-D. (7)

VIOLIN—For sale, fine old violin; sell or trade; also good piano; bargain. 2652 Rutger st. (5)

FREE for the hauling, lot of mixed plaster's mortar, new building. 3807 Ashland av.

HOUSEHOLD GOODS FOR SALE

BEDROOM SETS, $3, wardrobes, $3; sideboards, $3; gas ranges, $3; dressers, stoves. 1722 S. 11th st. (c60)

BEDS—For sale, single and double iron beds, dressers, washstands, tables, chairs. 2622A St. Louis av.

FOLDING BEDS—For sale, fine lot oak folding beds; cash or credit. McClay, 1434 Franklin av. (c6)

FURNITURE—For sale, walnut bedroom set, desk; hall tree, etc. 2622 S. Jefferson. (7)

FURNITURE—For sale, one dresser, one sideboard, one chiffonier. 4218 Maffitt. (5)

FURNITURE—For sale, 3-room furniture set; used 6 months; cheap. 4146 Sarpy. (6)

FURNITURE—For sale, furniture and sewing machine. 2948 Washington av.

FURNITURE—For sale, 1 rocker, 2 chairs, 2 iron beds, 1 rug, gas stove, linoleum, child's crib. 1224A Shawmut pl. (c6)

FURNITURE—For sale; sacrifice price, $150; complete modern furnishings for 5-room flat. Call 2410 N. Taylor av. Phone 2239 Forest.

FURNITURE—For sale; for 7 rooms; up-to-date; owner's illness. Apply to Mr. Molet, H. Walker Furniture Co., E. M. Wilson's furniture; 206 N. 12th st.

FURNITURE—For sale, furniture, carpets and stoves; everything pertaining to the home; cash or credit. McClay, 1434 Franklin av. (8c)

FURNITURE—For sale, hardwood refrigerators, $5; 4-burner gas ranges, $8; hardwood bedroom suits, consisting of dresser, washstand and bed, $9.20; all iron springs, $1.15; iron beds, all sizes and colors, $1.85; woven wire springs to fit, 60c; cotton-top mattresses, 90c; woven wire cots, 45c; sanitary couch, with fancy green felt pad, $7; fron davenports, $6; somersaultic davenports, $12; parlor davenports, in oak and mahogany frame, moroccoline covering, $21; 3-piece mahogany parlor suits, $9.65; odd parlor settees, $3; odd parlor chairs, $1; willow go-carts, with rubber tires, $2.50; collapsible go-carts, $3.10; upright folding beds, with 18x40 French plate mirror, in oak or mahogany, $12.60; enamel folding beds, including best supported woven wire spring, $5.50; Brussels carpets, 45c; ingrain carpets, 9c; Brussels room rugs, $9; ingrain room rugs, $2.50; fancy china matting, 10c yard; floor oilcloth, 10c per yard, 15c. We furnish three rooms for $7 down and $6 per month. H. Walker Furniture Co., 1219-1221-1223 Spruce st., 24 floor. (c5)

GAS RANGE—For sale, fine gas range, cost $20; sell for $7, connected free. 2847 Washington. (77)

GAS RANGES—For sale, Quick Meal gas ranges, $4; gasoline stove, $1.25; refrigerators, family sizes, $3.75. 2618 Franklin av. (1)

HOUSEHOLD GOODS—For sale; no dealers need apply. 3609 Finney av.

HOUSEHOLD GOODS—For sale, household goods, stoves, baby carriage, etc. 1011 Arsenal st.

I SELL household goods cheaper than anybody; dressers, $1.50; iron beds, $1; oil cloth, 19c; carpets, $1.50; linoleum, 35c. Hansen, 908 Chouteau.

LACE CURTAINS—For sale, on small weekly payments; phone Delmar 2965R, or drop postal; will call with samples. St. Louis Lace Curtain Co., 4317 Sacramento av. (8c)

LINOLEUM—For sale, linoleum, new, 35c and 38c a yard; drop postal or phone Victor 1181L; we bring samples; none to dealers. American Linoleum Co., 2138 Stanislaus st. (8)

RANGE—For sale, fine Simmons soft-coal range, good as new, cost $50, will sell very cheap. 5885A Von Verson av. (c)

REFRIGERATORS—For sale, refrigerator, $2.50; gas range, $4.50; beds, complete, $5; wardrobes, $4; Morris chair, $3.50; folding beds, $2.75. 3016 Easton av. (c7)

RUG—For sale, a rug, 10x15 feet, Wilton carpet. 1523 Market st.; sell cheap.

RUGS—Several good rugs for sale, reas. Chicago C. Carpet Co., 3829 Finney. (8c)

RUGS—For sale, all kinds; cheap. Globe Carpet Cleaning Co., 2625 Olive st. (c8)

STRICTLY modern, slightly used furniture, less than half wholesale price; free packing and shipping to country buyers. McClay, 1434 Franklin av. (8c)

FURNISHED HOUSES AND FLATS

FURNISHED HOUSE—For sale, furnishings of 6-room detached house; West Morgan. Box N-76, Post-Dispatch.

HOUSEHOLD GOODS WANTED

BEST prices paid for furniture, carpets, stoves. Bensinger, 1809 Franklin. Central 2838R. Forest 9482. (c3)

CONVENTS, dwellings bought; secure our bid. Dickson, 4008 Olive; Lindell 1988. Delmar 3740L. (5)

DESKS Wtd.—Cash paid for office fixtures. McClay, 1434 Franklin. Olive 3153. Central 5478. (8c)

FEATHER BEDS, pillows wanted, for shipment; pay bed, $5, $25, or 40c pound. Delmar 885; Forest 3535. Gelber, 4426 Page bl.; will call. (c8)

FURNITURE Wtd.—Contents of houses and flats; good prices. Hill, 4337 Evans. Delmar 3094L. (56)

FURNITURE Wtd.—Entire contents of houses and flats; highest cash price given. Hast, 3514 Bell. Central 9466; Forest 594. (c14)

HOUSEHOLD GOODS Wtd.—Badly; send postal. McClay, 1434 Franklin; Central 5478. Olive 3153. (8c)

HOUSEHOLD GOODS Wtd.—Furniture, carpets, contents flats, dwellings, stocks or stores; highest cash prices. Schober, 4318 Page; phone Delmar 2985, Forest 3953. (6)

HERMAN calls at once and pays good prices for household goods, small or big lots, sale. Call or write 313 S. 14th st. Central 3593. (5c)

LEVY BROS. need furniture; will pay as much as anybody; must have goods; call or write. 3120 Easton. Central 5971R. (c6)

BEST price for household goods, to open store. Postal to Sam B., 1113 N. Vandeventer av. (c14)

BEST price for furniture of all kinds; buy entire contents of residences and flats. 3619 Laclede av.; phone Delmar 2544. Lindell 4741. R. U. Leonori Auc. & Storage Co. (8c)

SPOT CASH for household goods, large or small lots; contents of houses or stores; don't sell until you get our bid. Stoecker & Price Storage and Aug. Co., 2009 Morgan st. Central 7002R, Bonmont 685. (8c)

ANIMALS

DOG—For sale, Gordon Llewellyn, setter thoroughly broke, good retriever and stanch; male; 6 years old; will heel; will sacrifice; $10 takes him on or before Sunday; guaranteed as represented. 4262 St. Louis av.

KITTEN Wtd.—Maltese kitten, about 6 weeks old. Box N-19, Post-Dispatch.

POODLE—For sale, very smallest, swellest white silk toy male poodle advertised today; price $50. 720 Morgan st., 2d floor, rear.

BUILDING MATERIALS ETC

ROOFING

LEAKY ROOFS

REPAIRING ROOFS OUR SPECIALTY.
Excelsior Roofing Co., 4642 Easton av.; South St. Louis branch, California and Gravois. Telephones, Delmar 255, Forest 6861; no job too large; none too small; wagons everywhere; prompt service. (c7)

PLUMBERS, PLUMBING SUPPLIES

WATER HEATER—For sale; Quick Meal water heater put up for $10; also instantaneous water heaters, at reasonable prices; plumbing, repairing in all its branches, reasonable. Sanitary Plumbing Co., 1333 Academy; Forest 6107, Delmar 1018L. (7)

WATCHES AND JEWELRY

WATCH—For sale, gentleman's watch, cost $150; will sacrifice. Call 302 Carleton Bldg.

A WISE way to save is to buy a diamond on easy payments at lowest cash prices; a diamond always brings cash in emergencies and constantly increases in value. Lonis Bros. & Co., 24 floor, 306 N. 8th st. (Ba

AUTOMOBILES

AUTOMOBILE—For sale, fine large touring car; cost $2500; price $850. 4960 Olive. (c6)

AUTOMOBILE—For sale, Thomas runabout, in good order; $250; or trade. 1105 High. Bell phone Olive 3500. (c6)

AUTOMOBILE—For sale, model S Ford single rumble, in good shape and fully equipped. Box N-60, Post-Dispatch.

AUTOMOBILE—For sale, 4-cylinder, 30-h.-p. Maxwell touring car, in good condition; cheap. A. Scherer, 401 S. Broadway. (89)

AUTOMOBILE—For sale, 2-cylinder Maxwell, completely equipped, $500. Peper Auto Co., 4921 Delmar bl. (c7)

AUTOMOBILE Wtd.—We offer in exchange, good, cheap, unimproved Gulf Coast land, in fast selling locality, for a good automobile. 212 Times Bldg. (c16)

AUTOMOBILE—For sale, gentleman's roadster, for a gentleman; 30-35-h.-p., model C. Moon. $1000 cash; no joy riders nor dealers need apply. Box Y-162, Post-D. (5)

AUTOMOBILES—For sale; we have at reasonable prices the following 5-passenger used cars, in good condition: Apperson, Mitchell, Thomas, White Steamer, Maxwell, Marmon, Queen, Elmore; also the following runabout: Mitchell, Franklin, Northern & Wayne. Weber Implement Co., 415 N. Main st.

RUNABOUT—For sale, single cylinder runabout; new tires, top, in good condition; $190. 1029 Chouteau.

RUNABOUT Wtd.—Cadillac runabout; will pay cash. Times Square Auto Co., 18th and Pine. (c7)

Automobile School of Instruction
1103-1105 Pine St. (c6)

ST. LOUIS AUTOMOBILE SCHOOL
Largest and best-equipped school in America. A visit to our school will convince you. Entire building, 1517 Olive st. (c6)

TOURING CAR.—I have a 40 H-P. 1907 Model, 4-cylinder, 5-passenger 'Rambler Touring Car, complete with top, which I must dispose of Sunday, April 17th. S. C. IGOU, 4246 N. 21st St. (c6)

USED AUTOMOBILES AT BARGAIN PRICES.
We are offering for sale 175 used automobiles at prices that cannot be equaled. All our cars are overhauled and refinished. Many of these cars are owned by private owners that want to make quick sale. See our smooth stock and see for yourself where you can save money by buying a high-grade used car.

	Cost.	Our Price.
Packard touring car, 30 h.-p.	$4250	$1500
Royal Tourist, 7-passenger touring car	4000	1200
Peerless touring car, 35-h.-p.	4000	1350
Stoddard Dayton touring car, 30-h.-p.	2500	900
Thomas touring car, 30-h.-p.	1875	875
Thomas touring car, 7-pass'ger	3250	1100
Queen touring car, 30-h.-p.	2500	700
American Mors touring car, 30-h.-p.	3000	675
Dragon touring car, 32-h.-p.	2250	750
Wayne touring car, 30-h.-p.	2500	700
Cadillac touring car, 5-pass'ger	1000	375
Franklin runabout, 4-cylinder	1650	350
Ford runabout, 4-cylinder, top, lamps, complete		325
Buick roadster, type 10, complete		575

Many others from $175 up.
See our New Liberty, $2500 car for $1750.
Agents wanted.
TIMES SQUARE AUTOMOBILE CO.,
Largest dealers in the world in new and used automobiles. N. w. cor. 18th and Pine sts., St. Louis. Two blocks from Union Station. Send for our Monthly Bulletin. Mailed free.
Branch stores:
219 W. 48th st., New York.
1832 Michigan av., Chicago.
1701 Main st., Kansas City, Mo.
258 Broad st., Philadelphia, Pa. (c)

BICYCLES AND MOTORCYCLES

WE buy 2d-hand bicycles in any condition; rebuilt wheels for sale; high-grade repairing. The Clipper Cycle Co., 909 Manchester and Delmar and Euclid. (c8)

BOATS AND LAUNCHES

BOAT Wtd.—Gasoline boat; will trade a very fine microscope, telescope, or both. 301 Commercial Bldg. (c7)

LAUNCH—For sale, beautiful gasoline launch, 8x36. J. A. Worthington, Quantine, Mo. (c22)

HORSES AND VEHICLES WANTED

HORSE Wtd.—Good, sound delivery horse, for cash. 5635 Easton. Forest 7543.

HORSE Wtd.—Sound buggy horse. Lindell 1195; Delmar 3260R. (c)

HORSE Wtd.—Good, sound worker; must weigh 1100 pounds (minimum). 2626 Morgan st. (5)

HORSE Wtd.—Good horse; will trade very fine microscope, telescope, or both. 301 Commercial Bldg. (c7)

MOVING VAN Wtd.—One moving van and team; one express and horse. Box R-34, Post-Dispatch. (c7)

WAGON Wtd.—Light spring wagon, cheap for cash; state price. 6711 S. Broadway.

WAGON Wtd.—One two-horse heavy stake wagon, in good condition. Stern & Goldberg, 1616 Chestnut st. (c7)

WANTED—To sell your vehicle or auto; no commission or storage; get our proposition. Broadway Vehicle Co., 914 N. Broadway. (c14)

FOR SALE

BUGGY—For sale, hand-made rubber-tired storm buggy; good condition; $40. 1611 S. 9th st. (c)

BUGGIES—For sale, reliable storm buggies, peddling grocer, bakery, butcher, laundry, milk, carpenter, painter, plasterer, sewer, plumber, tinner, platform top wagons and truck spring stake wagons, $50 to $225. John Tobinka, 1840 N. 7th st. (15)

BUGGY—For sale, one new leather-trimmed rubber-tired surrey; one-rubber-tired cut-under stanhope buggy for doctor's use; one second-hand top wagon; one contractor's spring wagon. H. Bollwerk & Bros., 3105 S. Broadway. (8c)

GELDING—For sale, bay saddle gelding, 4 years old; blue ribbon winner. Dr. F. H. Gregory, veterinarian, St. Charles, Mo. (5)

HORSE—For sale, one bay delivery horse, sound. 5048 Wells av. Delmar 1371R. (6)

HORSE—For sale, good, strong, sound, black horse, 940. 1114 Geyer av.

HORSE—For sale, gentle delivery and buggy horse, $80; storm buggy; cheap. 1554 Papin.

HORSES—For sale, 5 plug horses. 6012 S. Broadway. (c7)

HORSE—For sale; good work horse; $8. 2800 Randolph st.

HORSES—For sale; two stylish horses, one mare; city broke; must sell. 3951 Cook.

HORSE—For sale, gray horse, buggy and harness, sorrel mare, wagon. 2618 Thomas.

HORSE—For sale, good delivery horse, 6 years old, sound, will drive. 615 N. Compton av.

HORSE—For sale, fine 6-year-old, city-broke, surrey or storm buggy horse. Kinloch Central 8546R. 2739 Thomas.

HORSE—For sale, handsome, large 6-year-old sound horse, suitable surrey, delivery; bargain. 5016 Ridge av.

HORSES—For sale, good city horses; must sell. See Banner Laundry stable boss, 2324 Market st.

HORSES—For sale, 7 head city horses, mares in foal, $35 and up; warranted. 1016 Chouteau.

HORSES—For sale, horses, mares, harness, mare in foal, wagons. Glendale Hauling Co., 2208 Morgan.

HORSE—For sale, horse, steel-tired storm buggy, harness, $50; bargain. 2720 Indiana, rear.

HORSES AND VEHICLES—For hire; for drummer's use. John Decker's stable, Nineteenth and Chestnut sts. (8)

HORSES—For sale, 2 good delivery, buggy or surrey horses, 2 peddlers' outfits, good team mares, farm wagon, harness. 3036 Cass. (1)

HORSE—For sale, lady-broke chestnut sorrel gelding; beautiful Moyer's runabout and brass harness; cost $325; for $165. Mrs. Bruner, 3508 Morgan st.

HORSES—For sale, 5 mares, 2 draft horses, spotted pony, 7 good work or delivery horses, 1 goo dmule; must be sold. 1358 S. 7th st. (5)

HORSES—For sale, 2 delivery horses, $55 and $60; black mare, 6 years, 16 hands, $150; peddling wagon, $15; harness. 3315 Easton av.

HORSES—For sale, 2 delivery horses, $55 and $60; black mare, 6 years, 16 hands, $150; peddling wagon, $15; harness. 3315 Easton av.

HORSES—For sale, 14 horses for draft, driving and delivery; 8 mares in foal by jack; young and sound; guarantee or trial given; retiring. Acme Hauling Co., 1308 S. 7th.

MARES—For sale, 16 work mares, $25 and $35; work horse, $20. 2741 Clark.

MARES—For sale, team good stout farm mares, $150; bir, sound wagon mare. 2725 Clark.

MARES—For sale, team small mares, covered wagon, double harness. Apply 3426 N. 11th st.

MARES—For sale, team good, stout farm mares, $150; big, sound wagon horse. 2725 Clark av.

HORSES AND VEHICLES FOR SALE

MARES—For sale, 8 sound mares; also 8 extra good driving or fast delivery horses. 2739 Thomas.

MARE—For sale, black Nellie Adams fast trotting mare, standard bred, $135; also cheap mare. Manley's Laundry, 711 N. Theresa.

MARES—For sale, 20 mares and horses, for delivery and farm work; one mare, heavy in foal. Packing company stables, 2111 Washington.

MARES—For sale, 2 fine, large farm mares, beautiful hand-made rubber-tired storm buggy; elegant rubber-tired trap; also harness; very cheap; using automobile. Dr. Robinson, 3829 West Pine bl.

MULE—For sale, $40; 15 hands; nice little black horse, $35. 1714 Ohio.

MULES—For sale, one team of mules, 16 hands high; cheap. Call at 3407 Gravois.

SADDLE—For sale, good saddle and bridle, cheap. 4022A S. Grand av.

SPIDER—For sale, in good condition; also brass-mounted harness; cheap. 1908 Franklin av. Bonmont 64.

TRAP—For sale, rubber-tired trap, upholstered in leathert in use one year; $65. James Hardie, 5617 Virginia av. (c)

VEHICLES—For sale, everything in high-grade, second-hand vehicles bought, sold and exchanged. Johnston, 2701 Pine. (8c)

WAGON—For sale, panel top wagon; newly painted; cost $135; sacrifice for $40. 3016 Easton av. (c)

MACHINERY WANTED

ALWAYS buy scrap iron, metals and second-hand machinery. Fred Thoma, 3029A Thomas st. (8c)

FOR SALE

DRILL—For sale, bargain, prospecting core drill, boiler, engine, etc.; complete. 620 N. 8d st. (c6)

CLOTHING

CLOTHING—Gents' tailor-made second-hand suits and pants, good as new, at your own price; call at once. Yatkeman, 2309 Market. (c8)

TAILOR-MADE sample suits and pants at low prices. Call at once. 2034 Market. (c8)

PATENTS AND PENSIONS

DEVELOPING and experimental work, pattern and model making; we manufacture and repair McGrew scales. Stewart & Hay Bldg. Co., 4420 Duncan av. (8c)

PATENTS secured, promoted and sold or our fee returned; send for seven free booklets. Patent Development Corporation, 7th st., Washington, D. C. (c34)

POULTRY AND BIRDS

INCUBATOR Wtd.—One Cyphers or Prairie State incubator, quick. Ad. W. S. Locke, De Soto, Mo. (6)

SEWING MACHINES

SEWING MACHINE—For sale, drophead Domestice sewing machine, golden oak, almost new, makes both chain and lockstitch; a bargain if sold at once. Dressmaker, 1st floor, 2609 Hebert.

STORE AND OFFICE FIXTURES

BARBER OUTFIT—For sale, 2-chair barber outfit, hydraulic chairs, mirrors, electric fan; Shenandoah and Thruman.

DESK—For sale, roll top desk and chair; cheap; call Saturday afternoon. 1379 Clara av.

DESKS bought and sold; used desks for all office work; stock complete; cash or time. McClay, 1434 Franklin, Olive 3153, Central 5478. (8c)

OFFICE FITTINGS—For sale, complete high-grade office fittings and furniture, at sacrifice; owner leaving city. Call room 625 Mermod-Jaccard Bldg. (c7)

SODA FOUNTAIN—For sale, soda fountain, onyx, complete; marble counter, base and top, chairs, tables, etc. Hy. G. Obelm, 909 Chestnut st. (c59)

TO EXCHANGE

MOTOR—For exchange, 1 h.-p. 110-volt d. c. motor for 2½ h.-p. 500-volts. What have you? 621 Poplar st.

TYPEWRITERS

ALL makes of typewriters sold and rented. Am. Writing Machine Co., 209 N. 10th st. Both phones. (c8)

McLAUGHLIN TYPEWRITER EXCHANGE, 1005 Pine; Underwoods, $40; L. C. Smiths, $40; Olivers, $35; Remingtons, $30; Smith Premiers, $30. "McLaughlin Rebuilt;" guaranteed good as new. (c60)

TYPEWRITERS—For sale, Oliver, Underwood, Smith, Remington typewriters, $15, $25, $50; rentals, 3 months, $5. St. Louis Typewriter Exchange, Holland Bldg. Main 1162; Central 4889. (8)

Business Chances

BUSINESS CHANCES

BUSINESS CHANCE—Wanted, party with $2000 for half interest in automobile business; a $2000 machine as security and to use. Box N-97, Post-Dispatch. (7)

BUSINESS CHANCE—Wanted, lady or gent to purchase whole or half of good-paying restaurant; good location; please investigate. Cairns, 315 Laclede Bldg. (96)

BUSINESS CHANCE—Good transient hotel; profits over rent $500 month; modern furniture; near center city; bargain at $2500. Box N-74, Post-Dispatch. (96)

BUSINESS CHANCE—Newly incorporated manufacturing company in St. Louis offers portion of its capital stock to investors of $100 or more; business is competitive and very profitable. Box R-184, P.-D. (c96)

BUSINESS CHANCE—A party with $2500 to buy one-fourth interest in a company in business nearly two years and making each month; must be capable to fill an official position which will pay good salary. Box A-76, Post-Dispatch. (c3)

BUSINESS CHANCE—Wanted, live party with some capital or own, as a working partner or director in strictly honest and legitimate enterprise; preferred; references given and required. Address Room 233 Maryland Hotel, St. Louis. (7)

BUSINESS CHANCE—Wanted, man to superintend sales, etc., in unoccupied territory; salary $100 to $150, monthly; office expenses and commission, salary and commission should amount to $3000 yearly and up; applicant must have $300 to $1000 to carry enough stock to fill orders on receipt; new laws compel use of our goods. White sales manager, Liberty Life Ass'n, 422 Mermod-Jaccard Bldg., St. Louis, Mo. (6)

BAKERS—We sell movable bake ovens, guaranteed satisfactory; cash or on time payments. Middleby-Oven Mfg. Co., 606-7 S. 6th st., St. Louis, Mo. (c8)

BUSINESS WANTED

BUSINESS Wtd.—Will pay spot cash for good grocery, dry goods, shoes, clothing, gent's furnishing stock; must be clean, fresh goods; bargain. Call to see me. N. Y. C., 112 Collinsville av., East St. Louis.

BUSINESS Wtd.—Merchandise; wanted, to buy stock of groceries, shoes, dry goods, clothing, etc., for West End improved real estate; will take stock as first payment, and give easy terms on balance. Box N-53, Post-Dispatch.

LADIES—Phone Bell Monroe 79, have hair renovator call; will do work at your home.

SALOON Wtd.—To buy a small saloon, South St. Louis. Ad. H. A. Wagner, 1206 Russell av.

HOTEL Wtd.—To trade, $4000 stock of groceries for hotel. Box A-84, Post-Dis. (c8)

IF you want to sell your business quick, good, confidential, see Neuburg, 1753 S. 18th, or phone Sidney 1167. No sale, no commission.

SOMETHING NEW! Your name printed on 500 "Midget" visiting cards, postpaid, $1 cash with order. Montgomery Shoe Co., Inc. (printing department), St. Louis, Mo. (7)

WALL PAPER CLEANING Wtd.—Call 712 N. 15th st., or phone Olive 565.

BUSINESS FOR SALE

BAKERY—For sale, old established bakery and coffee house; mustsell on account of family matters. 815 Market st.

BLACKSMITH TOOLS—For sale, complete set blacksmith and wagonmaker tools; also machinery; selling out on account of poor health. 2013 Gravois av. (89)

COAL BUSINESS—For sale, coal and ice business, with wagons and horses; a bargain. 2309 Dodier st.

FACTORY—For sale, ladies' cloak and skirt factory, 12 brand-new machines, 6ls machines and Wilcox's machines and cutter tables, complete factory, established for years; must sell on account of sickness; have to leave city. Box A-90, P.-D. (c96)

FRUIT STAND—For sale, transfer corner; good location. Inquire 928 Manchester. (c3)

FURNITURE STORE—For sale, second-hand furniture store, doing good business; cheap rent; full line of goods; cheap for cash. 3525 Page.

GROCERY—For sale, grocery corner, good location; call 1230 Wash. (6)

GROCERY STORE—For sale; cheap if sold at once. 2607 Lawton. (7)

GROCERY—For sale; $125 buys grocery and two living rooms; leaving city. 1801 N. Newstead.

GROCERY—For sale; complete; horse and wagon; oil pumps, gasoline tank, cash register, scales, oak fixtures, etc.; $900. 1301 S. 7th.

GROCERY STORE—Owner says sell; will sacrifice for 50 cents on the dollar; takes about $800; good location; cheap rent; fixt fresh goods; bargain. Call to see me. N. Y. C., 112 Collinsville av., East St. Louis.

BUSINESS Wtd.—Merchandise; wanted, to buy stock of groceries, shoes, dry goods, clothing, etc., for West End improved real estate; will take stock as first payment, and give easy terms on balance. Box N-53, Post-Dispatch.

LADIES—Phone Bell Monroe 79, have hair renovator call; will do work at your home.

SALOON Wtd.—To buy a small saloon, South St. Louis. Ad. H. A. Wagner, 1206 Russell av.

HOTEL Wtd.—To trade, $4000 stock of groceries for hotel. Box A-84, Post-Dis. (c8)

IF you want to sell your business quick, good, confidential, see Neuburg, 1753 S. 18th, or phone Sidney 1167. No sale, no commission.

SOMETHING NEW! Your name printed on 500 "Midget" visiting cards, postpaid, $1 cash with order. Montgomery Shoe Co., Inc. (printing department), St. Louis, Mo. (7)

WALL PAPER CLEANING Wtd.—Call 712 N. 15th st., or phone Olive 565.

BUSINESS FOR SALE

HARDWARE AND FURNITURE STORE—For sale; located in good town, 2500; good business; no competition; stock about $3000; also brick building; well located; 2 stories, 25x80 feet, with elevator. Write H. S. Dorsey Jr., Bend, Ill.

HOTEL—For sale; 102 beds; cheap; clearing $400 per week. Inquire 819 Market. (65)

LUNCHROOM—For sale, good-paying short-order lunchroom. 905 N. 17th st.

LUNCHROOM—For sale; good for man and wife; very big bargain; must sell before Sunday. 1006 N. Garrison av.

LUNCHROOM—For sale, elegant lunchroom; good business; for your own price. Scully, 412 Locust st. (c)

LUNCHROOM—For sale, lunchroom and ice cream st

$15.00 A FOOT MAY BUY

Notwithstanding $12 has been actually expended on every foot of ground offered AT AUCTION if no better bid is obtained.

There Is No Limit---No Reserve---Absolute Sale. The Mortgage Holders Must Have Their Money. They Cannot (by Law) Own Real Estate.

FORCED AUCTION SALE

40, 50, 60 AND 100 FOOT LOTS IN

THE FINEST, LARGEST, BEST IMPROVED RESIDENCE PARK IN AMERICA

UNIVERSITY HEIGHTS

Tomorrow, Saturday, 2:30 p.m.

ON THE PREMISES—RAIN OR SHINE—ON THE PREMISES

NEVER BEFORE HAS SUCH PROPERTY BEEN OFFERED AT AUCTION—AT WHOLESALE.

SEE THE FINE HOMES ALL AROUND THESE LOTS.

GO TO DELMAR GARDEN, IF IT RAINS, NO UMBRELLAS NECESSARY

See the New Automobile Shoot the Shoots and Other New, Novel Attractions.
Cars Run Under Shelter and Canopy Right to Restaurant Building Where Sale Will Be Held.

Double your idle money. Make $300, $500, $1000 or $2000. Select the two lots you want today; then sell one at profit, keep the other—it will have cost very little by the time you are ready to build your own home.

The situation is ideal, the location is exclusive, and the future, considering present improvements, emphasizes the fact that this property will be the highest priced of any in or about St. Louis. The LOWEST LOT here offered is TWENTY-TWO feet HIGHER than Westmoreland Place.

REMEMBER: All buyers at the Auction Sale just one year ago made money. One who bought all he could get made $5000; and REMEMBER, too, that 30 out of 40 buyers four weeks ago, at Forsyth Auction (unimproved property), have already made money and collected their profit of $3.00 to $10.00 per foot. That's a quick turn! Some of these made a profit BEFORE leaving the sale. Are you ready to make money? Yes? Have you examined the lots offered? This is the very first step. Restrictions, $3000 to $6000 houses, according to blocks; see plats. Building line at least 30 to 35 feet.

GEORGE E. BRADLEY 609 CHESTNUT — Actint under Power of Attorney from mortgage holders and owners.

Terms: Now Arranged 1/4 Cash Balance Three Equal Payments on or Before **1, 2 & 3 Years 5% Interest**

$100 Earnest Money required at sale; sale contract to be signed immediately. Balance to be paid on or before April 30. Title PERFECT or no sale, and earnest money refunded. BORROWER TO PAY 2½% FOR LOANS IF WANTED.

CLAUDE B. MARTIN, Auctioneer

HAYDEN'S ADDITION —TO— ROSA PARK

Thirty minutes from Broadway on Cherokee line south to Rosa or Dahlia av.

HIGHEST, DRYEST AND BEST

Improved subdivision on the market today; adjoining the new southwest boulevard; has sewer, water, walks and gas.

PRICES LOWEST, TERMS EASIEST

$7—$8—$10—$12 PER FOOT

$25 down and $5 per month; lots fronting on the boulevard are the best investment in the city in a real estate way; they should double in value in two years, and a small payment secures this investment for you.

Builders, there are some splendid opportunities for you, and we will take care of you on loans and selling, and small houses sell faster than they can be built in this neighborhood. See us for special arrangements. Agent on ground all the time to show you lots or houses.

APEX INVESTMENT CO., Owner,
C. E. HAYDEN, Agent, 204 Liggett bldg. Olive 14.

GO OUT Tomorrow and Sunday

AND SELECT A LOT FOR A HOME IN THE BEAUTIFUL

New West Harney Heights

470 LOTS ON

Union, Arlington and Emerson Avs.

ALL ON NICE GRADE—½ BLOCK FROM CARS.

Price, $8 to $14 Per Foot

$10 CASH—$5 PER MONTH

WE ONLY ASK YOU TO LOOK AT THE LOTS THEY WILL SELL THEMSELVES.

TO GET TO THE PROPERTY,
Take Union Av. or Northbound Bellefontaine Cars to Bernays and Lillian Avs.

SALESMAN ON GROUND EVERY DAY.

Special Salesdays Saturday and Sunday, April 23-24

CORNET & ZEIBIG, AGENTS, 719 CHESTNUT ST.

RATHERT HEIGHTS

COR. ETZEL AND SUTTER AVS.

Special Sale Saturday and Sunday; Lots, 30x140; water, gas, walks; Terms to Suit; Agent on Grounds.

J. E. DOSENBACH, MAPLE AND HODIAMONT.

MONEY IN ANY SUM and MONEY TO BUILD. VERY LOWEST RATES.
Alpie & Hemmelmann Real Estate Co., 622 Chestnut.

ROOMS WITH BOARD—CITY

WINNEY, 3836—Excellent board; nice room; all conveniences; ½ block from Grand, 1 block from Odeon. (5)

FOUNTAIN, 4949—Beautifully furnished room; congenial pleasant place for refined persons; southern exposure; first-class table and service; very reasonable. (6)

FRANKLIN, 3431—Newly furnished front room, with or without board; all conveniences. (7)

GRANDE, 12 N.—Nicely furnished room, with or without board; very reasonable. (5)

GRAND, 2539 N.—Furnished room, for gentlemen; private family; home cooking, baking; all conveniences. (6)

HICKORY, 1804—Room and board for ladies or gents; bath, all conveniences; very reasonable.

HICKORY, 1511—Nicely furnished front room for gentlemen, with board; modern conveniences; bath; private. (7)

JEFFERSON, 2149 S.—Furnished room for 2 or 3 gentlemen; phone; also table board.

KING'S HIGHWAY, 7244 N.—Front room, well furnished; modern conveniences; Bell phone; excellent table; half block Page car. (7)

LACLEDE, 3470—Rooms, with board, $3.50 to $4.50 week; home comforts; free phone.

LAFAYETTE, 2002—Neatly furnished 2d-story front room, with board; opposite Lafayette Park; reasonable.

LINDELL BL., 3550—Southern-exposed room, with good board; both phones. (6)

LINDELL BL., 3650—Large and small rooms; best of table board; first-class in every detail; rates extremely moderate. (7)

LINDELL BL., 4587—Nicely furnished 2d-floor room, fine table, large porch, lawn; reference. (8)

LOCUST, 2930—Nicely furnished rooms with or without board. Phone Central 9883K. (2)

LOCUST, 2918—Nicely furnished room; good board; all refined persons desired. (6)

LOCUST, 2938—Nicely furnished rooms; good board; none but respectable persons desired.

LOCUST, 3221—Nice furnished front room; southern exposure; for two gentlemen or couple; board. (6)

MCPHERSON, 4167—Large front room, neatly furnished; with board; for 2.

MCPHERSON, 4051—Nicely furnished single room, phone; excellent table; private modern home; Olive cars. (6)

MAPLE, 5746—Board and rooms, reasonable. Con. board only. Forest 8482. (3)

MAPLE, 5711—Large room, southern exposure; excellent board; all conveniences. (7)

MARYLAND, 4104—$6 per week for 2 gentlemen. Bell Landell 4260. (7)

MARYLAND, 4116—First and second story front for 4 gentlemen; good home cooking; reasonable. (7)

MISSISSIPPI, 1536—Rooms, with board; separate beds; hot-water heat; phone; Lafayette Park. (7)

MISSOURI, 1407—Single room, with board, hot bath, home cooking; reas. Phone Grand 924. (7)

MORGAN, 3518—Beautiful front room; other rooms; excellent board; $5 weekly. (6)

MORGAN, 4325—Choice, well-furnished room; excellent board; hot bath, home cooking; reasonable. (6)

MORGAN, 4420—Room, board, all conveniences; ½ block from Grand, 1 block from Odeon. (5)

FOUNTAIN, 4949—Beautifully furnished room; congenial pleasant place for refined persons; southern exposure; first-class table and service; very reasonable. (6)

FRANKLIN, 3431—Newly furnished front room, with or without board; all conveniences. (7)

GRANDE, 12 N.—Nicely furnished room, with or without board; very reasonable. (5)

GRAND, 2539 N.—Furnished room, for gentlemen; private family; home cooking, baking; all conveniences. (6)

HICKORY, 1804—Room and board for ladies or gents; bath, all conveniences; very reasonable.

HICKORY, 1511—Nicely furnished front room for gentlemen, with board; modern conveniences; bath; private. (7)

JEFFERSON, 2149 S.—Furnished room for 2 or 3 gentlemen; phone; also table board.

KING'S HIGHWAY, 7244 N.—Front room, well furnished; modern conveniences; Bell phone; excellent table; half block Page car. (7)

LACLEDE, 3470—Rooms, with board, $3.50 to $4.50 week; home comforts; free phone.

LAFAYETTE, 2002—Neatly furnished 2d-story front room, with board; opposite Lafayette Park; reasonable.

LINDELL BL., 3550—Southern-exposed room, with good board; both phones. (6)

LINDELL BL., 3650—Large and small rooms; best of table board; first-class in every detail; rates extremely moderate. (7)

LINDELL BL., 4587—Nicely furnished 2d-floor room, fine table, large porch, lawn; reference. (8)

LOCUST, 2930—Nicely furnished rooms with or without board. Phone Central 9883K. (2)

LOCUST, 2918—Nicely furnished room; good board; all refined persons desired. (6)

LOCUST, 2938—Nicely furnished rooms; good board; none but respectable persons desired.

LOCUST, 3221—Nice furnished front room; southern exposure; for two gentlemen or couple; board. (6)

MCPHERSON, 4167—Large front room, neatly furnished; with board; for 2.

MCPHERSON, 4051—Nicely furnished single room, phone; excellent table; private modern home; Olive cars. (6)

MAPLE, 5746—Board and rooms, reasonable. Con. board only. Forest 8482. (3)

MAPLE, 5711—Large room, southern exposure; excellent board; all conveniences. (7)

MARYLAND, 4104—$6 per week for 2 gentlemen. Bell Landell 4260. (7)

MARYLAND, 4116—First and second story front for 4 gentlemen; good home cooking; reasonable. (7)

MISSISSIPPI, 1536—Rooms, with board; separate beds; hot-water heat; phone; Lafayette Park. (7)

MISSOURI, 1407—Single room, with board, hot bath, home cooking; reas. Phone Grand 924. (7)

MORGAN, 3518—Beautiful front room; other rooms; excellent board; $5 weekly. (6)

MORGAN, 4325—Choice, well-furnished room; excellent board; hot bath, home cooking; reasonable. (6)

MORGAN, 4420—Room, board, all conveniences; ½ block from Grand, 1 block from Odeon. (5)

MORGAN, 4706—Nicely furnished front room; excellent board; home cooking; all conveniences; very reasonable. (6)

MORGAN, 4706—Nicely furnished front room; excellent board; home cooking; all conveniences; very reasonable. (6)

MORGAN, 4708—Large 2d-floor front room; board optional; all conveniences; very reasonable. (6)

MORGAN, 4708—Large 2d-floor front room; board optional; all conveniences; very reasonable. (6)

MORGAN, 4908—Beautifully furnished front alcove rooms, newly decorated; excellent table; private home; reasonable. (6)

MORGAN, 4461—With board, nicely furnished front room, southern exposure; excellent table; private family. Phone Delmar 3468R. (5)

NEWSTEAD, 436 N.—Few cool, desirable rooms, with superior table board; reas. (6)

OLIVE, 4004—Well-furnished room; good board; $40 for 2; free phone.

OLIVE, 3766—Good room and board; home cooking, bath, phone; $4 week, $18 month.

OLIVE, 4419—Large 2d-story front room, newly decorated, home cooking; private family; reasonable.

PAGE BL., 4518—Furnished room, with board, also table board. Delmar 4019J. (7)

PAGE BL., 4952—Room and board in private family. Delmar 3569J.

PAGE, 4276A—Two connecting front rooms; first-class board; free phone; all conveniences. (7)

PAGE BL., 4420—Front parlor, 1st floor; also 2d floor; excellent table; private family; conv.; to refined couple or business ladies. (6)

PINE, 2940—Rooms, with or without board; $2.50 per week.

RUSCHENBACH, 2618A—Nicely furnished front room, with board, for gentlemen; all conveniences.

SOUTH AND BOARD—In modern bungalow; beautiful location, in Webster Groves; car's nearest to trains; $20, for couple. Box 1-C, Post-Dispatch. (6)

ROOMS AND BOARD—Nicely furnished rooms with board; private family; own home; modern conveniences; references. Bell 1630.

ROOM AND BOARD—Nice, well-furnished room, with excellent board. West End; suitable for two young gentlemen or couple; beautiful summer home. Forest 1867. (6)

ROOM AND BOARD—Large front room, southern exposure; excellent car service; home surroundings and privileges to right party; Bell preferred. Grand 1471. Call 4008 Lafayette.

ROOM AND BOARD—Two large, southern-exposed, cool rooms, suitable for 2 adults; $40 per month; 1 single room, $25 per month; excellent table. Sidney 1867. (6) Victor 6068.

RUSSELL, 2618A—Two nice, bright front rooms, with or without board, for gentlemen.

RUSSELL, 3330—Rooms and board, all conveniences; private family. Telephone Victor 4222. (6)

ROOMS WITH BOARD—CITY

RUSSELL, 2101—Private board; large, southeast room in exclusive neighborhood on South Side; best table market affords; new furnishings; hot bath. Bell phone; 3 adults in family; four car lines; 15 minutes to town; gentlemen only; phone Sidney 1025; references exchanged. (6)

SHENANDOAH, 3121A—Nice large furnished room, with board; all conveniences; Compton car.

SHERIDAN, 3066—Large and small rooms, with or without board; must be respectable. (6)

TWENTY-THIRD, 3918 N.—Room and board; German private family. (6)

VERNON, 4641—Nicely furnished rooms in private Jewish family; all conveniences; board optional.

WASHINGTON BL., 4417—Desirable rooms and first-class board; refs. exchanged. (6)

WASHINGTON BL., 3719—First-class double and single rooms, with board; all conveniences. (6)

WASHINGTON BL., 4960—Large and small room; board optional; opposite Washington Hotel; both phones; reas. (7)

WASHINGTON, 3107—Front room with south window; with board; phone Bomont 98. (5)

WASHINGTON BL., 3643—Rooms and board; homelike and comfortable; table boarders accommodated. (7)

WASHINGTON, 3516-18—Beautifully furnished rooms; first-class table and service; Lindell 56. (7)

WASHINGTON BL., 3960—Two beautiful connecting rooms; also single room, with board; rates reasonable. (7)

WASHINGTON BL., 4314—Handsomely furnished rooms, with first-class board; one large front room. (7)

WASHINGTON BL., 3895—Large 2d-story front room; good board; two or three gentlemen; rates reasonable. (6)

WASHINGTON BL., 3841—Under new management; newly decorated and thoroughly cleaned; all outside rooms; satisfying home cooking; free phone; investigate. (6)

WASHINGTON, 3335—Lovely furnished 2d-floor front room and excellent board; suitable for 2 or 3 gentlemen or man and wife; also single room; reasonable. (6)

WEST BELLE PL., 4236A—Nicely furnished room, with or without board; all conv.

WEST BELLE PL., 3921—Newly furnished rooms, with board; all conv.; $4.25; phone Lindell 4113. (6)

WEST BELLE PL., 4175—2d-floor room for two, board, $8; single room; modern conveniences. (5)

WEST BELLE PL., 4184—Nicely furnished rooms, with board, for gentlemen or ladies employed; phone. (1)

WEST BELLE PL., 3927—Rooms, board, ladies, seats 1 to 12 up; home cooking; transient meals, 15c. (2)

WESTMINSTER PL., 3712—Large front room, with board; beautiful location; in quiet, refined home. (6)

WESTMINSTER PL., 3824—Beautiful front room; excellent board; for one or two; quiet; convenient; reasonable. (6)

WESTMINSTER PL., 4146—Southern-exposed room, with board, private family; conv.; ref. Lindell 4971.

WESTMINSTER, 3816—Bright sunny front room, neatly furnished; excellent board; homelike. Phone 1870 Lindell. (5)

WEST PINE BL., 3839—Beautiful 2d-story room, with veranda; high-class table; references.

WEST PINE BL., 3836—Board and single and double rooms; first-class accommodations; reasonable.

WEST PINE BL., 3848—Large 2d-story front room; all modern conveniences, for 2 or 3 young men; board optional; phone Lindell 3469.

WEST PINE BL., 4011—Not a boarding house, but a real home that refined, quiet people will enjoy; all possible conveniences and everything new; investigate. Phone Lindell 3371. (7)

WHITTEMORE PL., 2336—Third-floor front, also hall room; board optional; near Lafayette Park.

HOTELS

PARKHURST HOTEL,
224 N. Taylor av.; two blocks from Forest Park. Phone Forest 6580. (c60)

SUMMER RESORTS

LINDENSCHMIDT.

Corner McPherson and Euclid, one front room, connecting bath; European or American; tennis court, lawn.

BEAUTIFUL MIKASHA CAMP

The best place to spend a vacation; good cooking, healthy, amusements, and for natural beauty is unsurpassed; come and bring your wife and children and be convinced. For further particulars address Francis Ringling, Mgr., Bourbon, Mo., Bell phone. (6)

THE ALBANY HOTEL.

4875 Page bl., family hotel; I am in a position to make better rates than any other West End hotel; the new annex has all pleasant rooms, running hot and cold water; all outside rooms for low summer rates. Call phone Delmar 901R. Forest 3631.

ROOMMATES WANTED

ROOMMATE Wtd.—For 2d-floor front, single bed, with board; 4056 Washington bl.

Houses, Flats, etc.

FLATS FOR RENT

ALFRED, 3161—Five new 2-room flats, bath, fixtures, etc.; only $15. (c8)

ANN, 2736—Elegant 5-room flat; laundry; all modern conveniences; low rent. Apply 1214 Park av. (c5)

ARLINGTON, 1315—4-room modern flat with bath, furnace, screens and fixtures, $20. (c)

ARMSTRONG, 1836A (near Lafayette Park)—Sunny rooms, bathroom, hot and cold water; $16; open. (c)

ATLANTIC, 2941—Upper and lower 5-room flats, first-class condition; reduced rent. (c)

FLATS FOR RENT

CATES, 3960A—Five and six room flat; separate entrance; every convenience. Phone Delmar 4063K. (3)

CONNECTICUT, 4172—Can you beat this? New modern flat, 3 rooms and bath, fixtures, grates, mantels, etc.; $16.50; key downstairs. (c6)

COOK, 4223—Six-room modern flat, 2d floor, fixtures, furnace; $20; open. (5)

EADS, 3217—5 rooms, bath, furnace, gas fixtures, shades. (5)

EASTON, 3541A—3 rooms; hall; newly papered; 1st floor; $8.50. (5)

IGNATIUS McMENAMY, 3537 Easton. (c6)

EVANS, 3864—Beautiful 4-room flat, bath, hot water, with or without stable.

FLAT—Blair av., cor. John, near water tower; elegant 5-room flat; bath, furnace, etc. (6)

FLATS—Four flats, rear of 3302 Olive; 2 rooms each; newly painted, papered; $6.50 per month. (c8)

GREER, 4856A—Five-room flat, every convenience, $18. O'REILLY R. CO., 723 Chestnut st. (c0)

INDIANA, 3505-09—Three nice, large rooms, side entrance; large yard. (6)

JUNIATA, 3842A—Beautiful 6-room flat; every modern convenience; $30; open. Inquire 3867 Hartford. (c5)

JUNIATA, 3433A—3 rooms and bath, $16. 3436A, Juniata st., $14; gas fixtures and hot water; Victor 984. (c6)

KENNERLY, 4829—New, large, modern 3-room flat, bath and laundry. (c6c)

KENNERLY, 4030A—Three-room flat, bath, $16 month; open. Apply 6358 Washington bl. (c80)

LABADIE, 4815—Seven rooms, all conv.; bright, airy and cheerful; $30. (6)

LAFAYETTE, 1808—Seven rooms, second and third floors; large rooms, separate entrance; $25; newly papered. (c7)

LEE, 4377—$25 rents 4 rooms, hot-water flat, with heat and janitor service; hot water from basement; extra inducements. Tyler 2758R. (c7)

MAFFITT, 3732A—3-room flat; hot-water heat, screens, shades, fixtures, hot water furnished; first-class condition; rent $25. (c6x)

MARGARETTA, 4618—5-rooms and bath, 2d floor; new flat; $16.

MINERVA, 5138—4 large, light rooms; bath, screens; newly decorated; rent $23.50; dated May 1.

MINERVA, 5131—Large, light rooms, bath, screens, large lawn; first-class repair; newly decorated; rent $23.50; dated May 1; open.

MONTCLAIR, 1391—Three rooms, bath, screens, furnace; $15. (c)

MORGAN, 3968A—Slight, light rooms, bath, screens, shades, gas fixtures and hot-water heating; convenient to all car lines; reasonable rent to desirable tenant; open every morning.

NEW ASHLAND PL., 3138—Two flats, 3 and 4 rooms.

NEWSTEAD, 930½ S.—Lovely 2-room flat, $8; Market car.

NEWSTEAD, 930½ S.—Lovely 2-room flat; light housekeeping.

NEWSTEAD, 3615 N.—Four rooms, bath, gas, screens, nicely decorated; $16.50. Apply at 4815 Labadie av.

OHIO, 1309—Second floor, 5 rooms; one month free; $10. (19)

OHIO, 3446—New, 3-room flat; fixtures, screens; open. Delmar 2911L.

OREGON, 2230A—Modern 4-room flat, $16; open. (5)

OSAGE, 3426A—Six-room flat, bath, furnace, one block from Grand; $22.

PAGE BL., 4957—The best 5-room flat; bath, furnace, combination fixtures, laundry, etc.; keys upstairs.
A. J. SNIDER REAL ESTATE CO., 2114 Franklin. (c7)

PATTON, 3531—Three rooms; $12. (c)

RIDGE, 6204½A—Three large rooms, $9; open. Delmar 3907R. (5)

RIDGE, 5960A—New flat, 5 rooms, furnace and bath; $22. Phone 2083 Central, 2918 Main. (7)

RUSSELL, 4110A—6-room flat, every convenience; cheap. O'REILLY R. CO., 723 Chestnut st. (S0)

RUSSELL, 4247-49—Lovely 4 and 5 room flats; very light; furnace, screens, shades, fixtures, etc.; tiled bath; high, airy ground. HIEMENZ REAL ESTATE CO., 614 Chestnut st. (S5)

ST. LOUIS, 2719-21-23—First and second floors; 3 large rooms; rent reasonable. HENRY HIEMENZ REALTY CO., Agent. (6c)

SARAH, 1425—Three large rooms, newly painted and papered throughout; porcelain sink and drainboard; gas fixtures, shades; janitor service; $13. Key at 4105 Evans. (c8)

SHAWMUT, 1340-1340A—4 large rooms and bath, furnace; nicely decorated; $18.50. (c9)

SHENANDOAH, 4001—Five nice rooms and bath; screens, gas fixtures; rent $28; Delmar 1216L.

SHENANDOAH, 4138-4138A—Six and seven rooms, bath, furnace, screens, combination fixtures; open.

SIXTEENTH, 21 S.—Three large rooms, $15. M. MACBETH, 1009 Chestnut st. (c8)

SWAN, 4336A—New, 3 rooms and bath, laundry; rent only $14.

UNION BL., 1374—Five-room flat; all conveniences; no children; $26.

VERNON, 4701-3A—Fine 5 and 6 room flats, every convenience, janitor service; special terms now. O'REILLY R. CO., 723 Chestnut st. (S0)

WARREN, 2585—Three rooms. (6)

WARREN, 2321A—Modern 5-room flat, gas, bath, fixtures, etc.
CLAUDE B. VROOMAN, 108 N. 8th st. (8c)

WASH, 3103—Modern 3-room flat; rent $13. (6)

WYOMING, 3434—3 rooms and bath; modern; all conveniences; beautiful location. (7)

BEAUTIFUL CABANNE FLAT.

5862 Von Versen av.; new, elegant upper 6-room apartment; hardwood floors, handsome fixtures; large front and rear lawn and the prettiest location in the West End; reasonable rent; janitor service. Open. (7)

3 ROOMS, $10.

1839 N. Garrison av., 3 rooms, newly papered and painted; hot and cold water, $10.
IGNATIUS McMENAMY, 3537 Easton. (6c)

FLATS FOR RENT

5882-84-86 COTE BRILLIANTE.

Newly decorated, all modern improvements, 3-room flats; $16. Key at 5880, downstairs; within two blocks of three car lines. (c6)

RENTS REDUCED TO $20, $21

Elegant 5-room flat; Dutch dining room; beamed ceiling; tile bath; combination fixtures; screened. 1156 and 1158A Walton av.; separate entrance. (7)

SPECIAL INDUCEMENT.

3728-32 OLIVE STREET.

Seven rooms and bath, on 2d and 3d floor; flat; will put in first-class condition. Keys 3720 Olive st.
FISHER & CO., 714 Chestnut st. (c7)

APARTMENTS

ELMYRA APARTMENTS.

14 S. Taylor av., bet. Laclede and Forest Park bl.; 6 rooms, all conveniences; the airiest and roomiest in the city. (S9)

DWELLINGS FOR RENT

CARPENTER PL., 783—Corner house; 7 rooms; fixtures, bath, furnace, $27.50. Inquire 781 Carpenter pl. (c8)

CASTLEMAN, 4115—A new, splendidly arranged 8-room house; $40. (72)

COLLINS, 3419—Eight rooms; newly painted and papered; white tenants only; $13; rent free to May 1.
W. LINGENBRINK, 911 Chestnut st. (c)

COOK, 3849—Modern 9-room dwelling, bath, fixtures, furnace, screens.
CLAUDE E. VROOMAN, 108 N. 8th st. (8c)

FINNEY, 3761—10-room corner house; open. (8)

GAMBLETON PL., 6139—Modern 6-room brick house, in perfect condition; screens, fixtures, etc.; with nice lot; take Suburban, Page or Hamilton car; rent $32.50 month. (7)

GARFIELD, 3636—Six-room dwelling, bath, furnace, fixtures, hot water; newly decorated; $27.50; open. (6)

GERALDINE, 2258—Modern, large 5-room brick house; large ground, chicken yard, laundry; open.

MCPHERSON, 4058—Fine 8-room house, bath, laundry, summer kitchen, yard, chandeliers, screens; open.

MARYLAND, 4202—Modern 9-room dwelling, furnace, fixtures, screens, etc.
CLAUDE E. VROOMAN, 108 N. 8th st.
Phones Main 590, Central 590. (8c)

MONTROSE, 420—Five-room house, first-class condition; low rent to good tenant. (8c)

NEBRASKA, 4240—Detached 7-room house; 2 bathrooms, laundry, large yard; shade trees; opposite Maryville Academy. (7)

NEWSTEAD, 521 (near Olive)—Eight-room house; reception hall, hardwood floors, combination fixtures. (5)

PARK, 2614—Eight rooms, laundry, bath etc.; rent reduced to $30; keys at corner drug store.

PINE, 3230—8 rooms, bath, furnace; steady roomers; will stay if right party takes house.
JOS. P. WHYTE, Agent, 721 Chestnut. (80)

RESIDENCE—To married couple, physician's residence, 9 rooms; 6 rooms free. Box N-31, Post-Dispatch.

THRUSH, 2226—Four-room cottage; large yard; modern conveniences; $12 month. (6)

FURNISHED FLATS FOR RENT

CLARA, 1402—Furnished flat of 4 or 6 rooms; gas and bath. Phone Olive 1836.

FINNEY, 4260A—Excellently furnished 5-room flat; bath, gas, laundry; all modern; cheap rent. (5)

MADISON, 2941—Nicely furnished flat, bath, gas, phone, piano, separate entrance, screens, large veranda. (c)

FLATS WANTED

FLAT Wtd.—4 or 5 light rooms, lower flat; south or west side; near car line; rent $20. Box R-85, Post-Dispatch. (c)

FURNISHED HOUSES FOR RENT

FURNISHED HOUSE—Elegantly furnished 9-room house, Cabanne district; ideal summer home; large yard, electric lights, telephone; all conveniences. Box N-32, Post-Dispatch. (5)

WASHINGTON BL., 4339—Furnished, for the summer, to strictly private family; best references required. (c6)

HOUSES WANTED

HOUSE Wtd.—Small modern cottage, convenient to car line; good neighborhood; rent must be reasonable, 3 or 4 room flat considered provided may keep chickens; permanent tenant if suited; phone Central 1187. Geo. E. Pruit.

FURNISHED HOUSES WANTED

HOUSE OR FLAT Wtd.—Furnished; rent $40; best references given. Address fully, location, price, etc. Box N-93, P.-D.

SUBURBAN PROPERTY FOR RENT

HOUSES—For rent, in Ferguson, 2 houses, 6 and 7 rooms, bath, electric light, furnace; lot 50x160; shade trees; rent $27.50 and $30. Apply Graf & Case. (8)

WEBSTER GROVES—New 5-room house, $15. Mr. Street, at Washington National Bank.

SUBURBAN PROPERTY WANTED

COTTAGE Wtd.—Permanently, 4-room cottage or flat, ground floor, with garden, in Jennings, Mo. Box R-32, Post-Dispatch. (5)

COTTAGE Wtd.—4 or 5 rooms in suburbs; must be modern; furnace and bath; cottage preferred; must be near St. Louis. Box P-251, Post-Dispatch. (5)

WANTED—BUSINESS PURPOSES

OFFICE Wtd.—One frontage office, about 20 x12 ft. Box A-71, Post-Dispatch.

FOR LEASE

FOR LEASE
TURKISH BATHS
In the place where the people are.
Price right to right party.
NICHOLLS-RITTER R. & F. CO.
718 Chestnut St. (cS9)

TO LET—BUSINESS PURPOSES

ALABAMA, 3209—New 2-story brick buildings; store, 1 room downstairs, 4 rooms and bath upstairs; good location for any business; reasonable rent; inquire 3209 Alabama. (7)

ATTENTION, dentist, barber, dressmaker; good for any business, with living rooms; $15. 1423 N. Whittier st. (c)

DESKROOM—Splendid location; light office; only $9.50. Call 1201 Wright Bldg. (7)

DESK ROOM—For rent, half of office or desk room; stenographer; both phones; storage. 321 Clark av.

DESKROOM—Both phones; all conveniences; $12.50 and $15 per month. Apply room 1017 Pierce Bldg. (c9)

EASTON, 3013—Brick stable, good condition; $5 month.

FACTORY SPACE—Any part of 18,000 sq. ft., 2 floors and basement, with power heat, live steam and electric light; Terminal R. R. switch. 501 Talcott av. Phone Tyler 572. (7)

LEE, 4352—Good store and location for ice cream and confectionery; cheap rent; living rooms; owner there.

OREON E. & R. G. SCOTT, 817 Chestnut. (c6)

LOCUST, 1903—Second story, for light manufacturing purposes, building 28x155. Apply first story, or Andreas & Gerst. (c6)

NICKELODEON—One of the finest locations in city for nickelodeon; opposite Suburban Garden; will rent or go in on shares. J. McDermott, 3814 Page. Lindell 1166. (c8)

OLIVE, 1807—Bright store, fine window, with 2 rooms. Bomont 267. Central 4257. (c65)

PAGE BL., 4052—Stable, suitable for auto or 3 horses. Delmar 3569J.

STORE—For rent, n. e. cor. Elliot and North Market; any business; low to good tenant. (80)

WASHINGTON, 2624—Two stables and unfurnished rooms.

Printers or Manufacturers

109-11 Vine st., is new modern building, 7000 sq. ft.; $8.50 per foot.
R. B. CHERRY, 717 N. 3d. (S9)

GARAGES AND STABLES

GARAGE—For rent. Telephone Victor 423. (c6)

FOR COLORED PEOPLE

ATLANTIC, 2941—Upper and lower 3-room flats, first-class condition; reduced rent. (c65)

MONTROSE, 420—5-room house, first-class condition; low rent to good tenant. (c65)

ST. LOUIS, 2719-21-23—Five and 2d floors, 3 large rooms; want you to see the crops that are now growing—oranges, grapefruit, figs; in fact, any fruits and vegetables that can be grown in the semi-tropic country; also fields of alfalfa, corn, oats, rye, maize, etc. If you could invest from $400 to $800 on easy payments in land that will produce an annual income of from $2000 to $4000 a year, wouldn't you do it? Well, this is what we want to show you—small tracts of land that can be made to produce as much as a farm four or five times as large, in the Central States. The Tri-State Colony Lands are situated at Carrizo Springs, in Dimmit County, the beauty spot of Texas, in the heart of the famous prolific artesian belt of Texas. On Tuesday, April 19, at 8:30 p. m., our special personally conducted excursion will leave this station, via the Iron Mountain Route, for Laredo, Tex. We will make a stopover at San Antonio April 21 of one day and night, in order that you may attend the annual celebration of the "Battle of Flowers," and see many of the wonderful sights that this city has to offer. The round trip rate from St. Louis is $25. "Opportunity" is knocking at your door, and you cannot afford to miss it. Write, wire, telephone or call on us at once for accommodation on our special train.
J. H. TOCHUMY & CO., 310 Olive st., room 510, St. Louis, Mo. Bell Main 93. (c90)

IMPROVED PROPERTY FOR SALE

TWO-STORY BRICK COTTAGE, $2750. 4288 to 4290 Lexington av.; tile roof; 5 rooms and bath, hot and cold water, cemented laundry; lot 25x180; streets made; convenient to 4 car lines; small payment down, balance easy terms.
HAGERMAN-FITZSIMMONS REALTY CO., 806 Chestnut st. (77c)

COTTAGES, $50 CASH, $10 MONTH. Only one left; 3-room brick cottage, bath, complete, hot water, gas, sewer, mantel, china closets, finished basement; Bellefontaine cars to Marcus, walk west to 4345 Marcus; price $2100. (c6)

COLORED, LOOK!—4297B Ashland av., modern home; terms to suit. Call 521 Chestnut, room 219.

COLORED, LOOK!—Elegant home, near bank in Maplewood; terms to suit. Call 521 Chestnut, room 219. (c9)

RESIDENCE—For sale, 5505 Bartmer av., modern 10-room residence; beautifully decorated; southern exposure; best of neighborhood; lot 50x162; $9500; terms; open. (7)

FLAT—For sale, 4368-4368A-4370-4370A Olney, double flat, 4 rooms, bath; rents $720; owner says sell; $1500 down, balance easy. (c65)

COTTAGES, $50 CASH, $10 MONTH. Only one left; 3-room cottage, bath, gas, china closets, porches, bay windows, coal shed, fence; price $1500; Union car to Thekla av., block east. 2436 Geraldine av. (c8)

HOUSE—For sale, 7-room brick; modern; in best repair; streets and sidewalks made; Queen Anne stabl ein rear; slate roof; price it today without fail and make offer. 1327 Blaskstone av.; Page car. (7)

COTTAGE—For sale, 5653 Roosevelt pl., a fine little 1½-story cottage of 4 rooms, reception hall, bath and cellar; lot 25x116; sewer now made; price only $1500 if sold this week. Go out today. Case car.
CHAS. F. VOGEL, 624 Chestnut st. (c7)

WILL build 4-room frame cottage, stone foundation, first-class, for $800; 4-room brick cottage, $850; 6-room brick cottage, modern, $1650; two-family brick flat, $2250; 4-family brick flat, $3200. Swafford Construction Co., 615 Henolst Bldg., 9th and Pine. (5)

FLAT—For sale, 4268 Flad; modern 5 and 6 room flat, in first-class condition; fine location; hardwood floors, reception halls, hot baths, all improvements made; bargain; owner there. (5)

FLAT Wtd.—For exchange, fine lot, 36.6, on prominent corner in Northwest St. Louis, all street improvements made; owner wants flat or cottage; this is a fine location for store.
BUSH-BURNS R. CO., 1105 Chestnut. (c)

HOUSE—For sale, 4034 Louisiana av., a dandy 3-room brick, 13-inch walls all around; toilet, graniteid laundry, cabinet mantels, etc.; 50-foot lot; price reduced to $1075; only $100 cash required.
BUSH-BURNS, 1105 Chestnut.

RESIDENCE—For sale, 3549 S. Jefferson av., 2-story brick residence; 7 large rooms, bathroom, laundry and cellar; piped for furnace; lot 50x120 feet; price for a quick sale, $4100. See owner on premises or of
C. R. MILTENBERGER, 10 N. 8th. (c5)

RESIDENCE—For sale, 5617 Chamberlain av., a choice 11-room residence, in first-class condition; strictly modern; lot 50x160; too large for the owner; price reduced to $6000; cross will show you through.
BUSH-BURNS R. CO., 1105 Chestnut. (c)

RESIDENCE—For sale, 1215 Mississippi av., 2-story stone-front residence, having 8 rooms and reception hall, bathroom, pantry, furnace, laundry and cellar, slate sink, stationary washtubs; house is in splendid condition; price $4750.
C. R. MILTENBERGER, 10 N. 8th. (c5)

FLAT—For sale, 3885 Humphrey st., elegant single flat of 4 and 5 rooms, separate Home Comfort furnace, tiled floors in bath, cabinet mantels, enameled porcelain sink, graniteid laundry and cellar; lot 25x100 feet; price $2250. Owner on 1st floor, 2d floor flat, through.
C. R. MILTENBERGER, 10 N. 8th. (c5)

FARMS FOR SALE

TIMBER LAND—For sale, 42 acres in timber, 5 miles from Pine Bluff, Ark., on automobile road to Little Rock; has large, ever-flowing spring; fine location for poultry or truck farm; $10 per acre. Ad. J. L. Hines, Pine Bluff, Ark. (2)

POULTRY FARM—For sale, 78 acres, 27 miles west of St. Louis; 35 acres in cultivation; 15 acres creek bottom; balance timber and pasture; good road; near church and school; small house; new barn, 28x50; other outbuildings; good water; price $1500. Box A-81, Post-Dispatch. (c6)

FARM—For sale, 20 acres of fine ground, nearly all under cultivation, on Lindeman av., 1½ miles from Kirkwood; the finest place for a truck gardener in the county; this place will have to be seen to be appreciated; price $200 per acre; buy now before the electric road is built, for the price is right.
BENJAMIN F. THOMAS, Agent, Kirkwood, Mo. (c)

FINE FARM FOR SALE

920 acres in Northwest Missouri, in cultivation, at exceptionally low figure; open short time only; call or address
H. L. ALBERT,
609

THE POST-DISPATCH DAILY RECORD OF MARKETS AND FINANCE

SUBURBAN PROPERTY FOR SALE

BIG BARGAIN IN FERGUSON

201 Eleanore av., northwest cor. Georgia av., leave car at Tilin av., walk 2 blocks west; a good two-story frame house of 5 rooms, reception hall, porcelain bath, toilet, stationary washstand, porcelain tub, sink in kitchen, cellar, etc.; lighted by electricity; large front and side porches, wash house, chicken house, fine lawn, with large maple trees, fine well; lot 101.6x165; price only $2700; on easy terms.

CORNET & ZEIBIG, 719 Chestnut St.

PROP'TY OUT OF CITY FOR RENT

FOR RENT

Eight-room house, electric lights, county water, stable (3 horses), carriage house, chicken house, 2 telephones; on Olive Street rd., at Olivette, Mo.; rent $20 per month. W. A. RUTLEDGE, 1005 Chestnut st. (c7)

Financial

STOCKS AND BONDS

STOCKS Wtd.—Will buy good, active, listed or unlisted stocks, or exchange city property in growing Texas city, for same. L. Deibel, 1423 Pierce Bldg. (c68)

STOCKS—Newly incorporated manufacturing company in St. Louis offers $30,000 of capital stock in lots of $100 or more; will allow fair commission for sale of all or part. Box R-183, Post-Dispatch. (c99)

LOANS ON PERSONAL PROPERTY

EQUITY FINANCE CO., 1412 Missouri Trust Bldg., 705 Olive; money to all employed people and others without security; cash on notes, chattels, collaterals, accounts, etc.; no publicity; half rates; easy terms; fair treatment; no delay. (17c)

LOANS on life insurance, salaries, indorsements and other collaterals. 1420 Syndicate Trust Bldg., or phone Central 5361. (8c)

MONEY on your salary; strictly confidential. United Finance Co., 706 Olive, room 328. (14c)

MONEY advanced salaried people without security; no delay; no publicity. Room 32, 119 N. 7th st. (14c)

MONEY TO LOAN high-class salaried men; confidential; private party. Box P-188, Post-Dispatch. (80)

MONEY loaned on furniture, pianos, private party. Hill, 4337 Evans. Phone Delmar 3594L. (56)

MONEY advanced salaried people without security; easy payments. Union Credit Co., 401 Holland Bldg., 211 N. 7th st. (8c)

MONEY TO LOAN on furniture, without removal; low rates; strict confidence; private party. Art Store, 3840 Finney, 4 to 6, afternoon. (80)

MONEY TO LOAN—On furniture, pianos, etc.; low rates; easy terms; see us and save money. Security Brokerage Co., room 679, 705 Olive st.; phone, Central 2788R. (5)

MONEY on credit to salaried people, women keeping house and others; cheapest rates; easiest payments. Elwood, room 538, Frisco Bldg., 903 Olive st. (8c)

MONEY advanced salaried people, strictly private; cheapest rates, smallest payments and most honorable treatment in city. C. Berry, room 427 Missouri Trust, 705 Olive. (8c)

SALARIED people furnished money without security; loans on furniture without removal. Central Finance Co., 901 Missouri Trust Bldg. (8)

SALARIED people supplied money quickly on their own names; get our plan and save money; easy payments and confidential. Edw. Marsh Bailey, 415 Locust st., room 406, mez. floor, Broadway and Locust. (8c)

SALARIED people, women keeping house and others furnished money upon their own names, without security; easy payments; offices in 60 principal cities; save yourself money by getting my terms first. Telman, 501 Houser Bldg., 509 Chestnut. (8c)

MONEY TO SALARIED PEOPLE Without security; easy payments; lowest rates. CENTURY FINANCE CO., 916 Century Bldg., Central 1524. (14c)

EAST ST. LOUIS LOAN CO. Loans on furniture in East St. Louis and Granite City. 412 Missouri av., Room 204. (c14)

ILLINOIS CREDIT CO. 515 Metropolitan Bldg., East St. Louis, Ill.; money on your salary, furniture, pianos, etc. (c8)

"QUICK MONEY." Salaried people can get it. My rates the best and most private in city. Call on Drake, 322-3-4 Chemical Bldg. (8c)

C. E. ARMSTRONG Money advanced on real and personal property; best treatment. 719 and 720 Century Bldg.; both phones. (80c)

MATHEWS & KNEBEL. Private loans on furniture, pianos, etc., without removal; easy payments. Call 308 Berdoll Bldg., 9th and Pine. Phone Central 2162L. (c14)

LOANS AT 5 PER CENT. Quit paying high interest; call at the right place; loans on furniture, pianos, etc., without removal; no publicity; liberal treatment; small weekly or monthly payments. UNION FINANCE CO., 415 Locust st., room 405, 4th floor. Phone Kinloch Central 1197. (14c)

Don't Pay High Rates. We loan money on furniture and pianos at lowest rates, easiest payments, and give longer time to pay than any other office in St. Louis; we will show you. See us first. NEW YORK FINANCE CO., 816 Olive st. Phones, Central 3390, Main 3206. (c66)

LOANS ON FURNITURE. $1.50 weekly pays a $75 loan. $1.25 weekly pays a $60 loan. $1.00 weekly pays a $50 loan. Payments may be made weekly, semi-monthly or monthly. It is to your interest to consult us. All business private and above board. Phone Main 1520, Central 5581. CHEMICAL FINANCE CO., 501 Chemical Bldg., 8th and Olive. (14c)

LOOK LOOK

WHY BORROW MONEY From high-priced loan companies, when we will loan you any amount on your own terms and reasonable rates? We never refuse anyone. Call, write or phone Main 5299. NATIONAL LOAN CO., SUITE 200 MERMOD-JACCARD BLDG., 407 N. BROADWAY, COR. LOCUST ST. (14c)

Easy to Borrow! Easy to Pay!

Our LOW RATE-SMALL PAYMENT Plan on Furniture and Piano Loans enables you to pay up all your bills, and never miss the small amount you pay us. Call, write or telephone Kinloch Central 8488 today for agent. CITY BROKERAGE CO., Room 209 Commercial Bldg., second floor, 214 N. 6th st., s. e. cor. Olive st. (c22x)

Money! Money! Money!

We will loan you money—$10 to $200—on Furniture, Pianos, etc., without removal, at one-half the rates of a regular loan office. Can you beat this? Borrow $10 you pay back $11.50. Borrow $25 you pay back $23. Borrow $50 you pay back $45. Other amounts in proportion. Easy weekly or monthly payments. Extension granted in case of misfortune. Call, write or phone Central 4462. AMERICAN BROKERAGE CO., 810 Olive st. Room 201. (c30)

WE LOAN MONEY ON FURNITURE AND PIANOS. OUR rate is LOWER than the LOWEST. We do not charge a commission. We accept small monthly payments. We give discount if paid before due. NO payments required if out of work. If you have a loan or owe on goods WE will pay it and give you more money. We will send AGENTS if you write or telephone Main 2525 or Central 2525. FIDELITY REAL ESTATE AND LOAN CO., 401 ARCADE BLDG., BOOK 202, THREE DOORS EAST OF BROADWAY. (14c)

Money Loaned on Furniture

Pianos, horses, wagons. If you need city, I will get same for you at following rate: $200 for $6.07 a year interest. $100 for $3.29 a year interest. $ 75 for $2.25 a year interest. Smaller amounts if you wish; pay monthly. Call, write or phone Central 2687, Olive 1308. H. W. MERRE, Room 421 Lincoln Trust Bldg., Seventh and Chestnut sts. (c36)

MONEY WANTED

MONEY Wtd.—Can place $800 at 10 per cent. Box T-5, Post-Dispatch.

MONEY Wtd.—To borrow $30,000; real estate security; 3 years; 8½ per cent. Box N-56, Post-Dispatch.

The Post-Dispatch is the only evening newspaper in St. Louis that receives or publishes news gathered by the Associated Press.

N. Y. STOCKS IRREGULAR AT THE CLOSING

After Period of Some Strength Market Sells Off; M., K. & T. Higher.

NEW YORK, April 15, 12:30 p. m.

The general tendency of the market during the forenoon was to lower levels. A few of the rail stocks gained somewhat, but all the industrials receded from their opening quotations.

Amalgamated, Lead and Steel common lost ¼ each, Anaconda, Smelting and Colorado Fuel ½ each, and Consolidated Gas ¾. Utah Copper was at parity and Steel pfd. had not opened up to noon. In the rails section C. & O., Wabash pfd. and Southern Pacific advanced ¼ each, Rock Island ½, and M., K. & T. ¾.

Erie, N. Y. Central and Union Pacific declined ¼ each, Northern Pacific ⅜, B. R. T., St. Paul, Pennsylvania, Reading and Rock Island ½ each, and Great Northern ¾.

Atchison, B. & O., Canadian Pacific and Louisville and Nashville were unchanged.

Call money was quoted at 3¼@3½ per cent.

Trading was in much less volume than for the coresponding period yesterday, the total sales to noon amounting to only 274,900 shares.

Irregular price movements featured the opening of the stock market today, with a majority of the list receding from the closing figures. The changes were almost entirely confined to small fractions, the average being about ¼ point. Marked dullness characterized the early trading, very few even of the leading issues showing any activity.

The industrial stocks were particularly slow. Smelting gained ⅛, Amalgamated ¼ and Utah Copper ⅝. Steel common lost ⅛. Sugar and Am. Locomotive ⅛ each.

In the railway list C. & O., Erie, N. Y. Central and Reading ⅛ each, Rock Island ¼, Canadian Pacific and Union Pacific ⅝ each, and Louisville & Nashville ⅝ point. St. Paul advanced ⅛, Great Northern, Pennsylvania, So. Pacific and Wabash pfd. ¼ each.

B. & O., B. R. T., M., K. & T. and Northern Pacific were unchanged. Missouri Pacific, Consolidated Gas, Lead and Anaconda were slow in opening.

The trend of prices in the first half hour's trading was higher. Pennsylvania, Wabash and New York Central gained a small fraction each, and Reading, Rock Island, Northern Pacific, Atchison, M., K. & T. and the Harriman Pacifics ½ each.

Steel common, Smelting and Central Leather moved up ⅛ each, and the other industrials were practically unchanged.

Reading, Union Pacific and M., K. & T. were the rail leaders, and Steel and the Copper stocks in the industrials.

English consols were 1-16 higher, and American securities in London were firm and mostly above parity.

New York Stock Quotations.

Reported daily for the Post-Dispatch by Francis, Bro. & Co., 214 North Fourth street.

NEW YORK, April 15.

STOCKS.	Open.	High.	Low.	Noon	Change From Last Close.
AMERICAN CAN COMMON	11¼	11¼	11	11	-¼
AMALGAMATED COPPER	76	76	75½	75½	-¼
AM. A. CHEM. COMMON	47½	47¼	47	47	....
AMERICAN COTTON OIL	67⅝	68	67⅝	68	-½
AMERICAN LOCOMOTIVE COMMON	53	53	52⅝	52⅝	-⅝
AMERICAN SMELTER COMMON	84¼	84⅝	83½	83½	-⅝
AMERICAN SUGAR	125½	126⅞	125½	126	....
AMERICAN TELEPHONE	137⅞	.....	.....	137⅞	-½
AMERICAN TOBACCO PREFERRED	97	.....	.....	97	....
ANACONDA COPPER	46¼	46¼	45⅝	45⅝	....
ATCHISON COMMON	114½	115⅛	114½	114½	....
DO PREFERRED	102⅞	.....	.....	102⅞	*¼
ATLANTIC COAST LINE	130	.....	.....	130	-⅝
BROOKLYN RAPID TRANSIT	81½	81⅝	80½	80½	-⅝
BALTIMORE & OHIO	112¼	112¼	112¼	112¼	....
CANADIAN PACIFIC	183½	183⅝	183½	183⅝	-¼
CENTRAL LEATHER COMMON	44⅞	45½	44⅞	44⅞	....
CHI. MIL. & ST. P. COMMON	144	144½	143½	143½	-⅝
DO PREFERRED	158⅞	.....	.....	158⅞	-⅝
CHICAGO NORTHWESTERN	155⅝	155⅝	155	155	-⅝
CHICAGO GREAT WESTERN	29½	.....	.....	29½	-½
COLORADO FUEL & IRON	42	42½	41½	41½	-½
COLO. SOUTHERN COMMON	61½	61⅞	61	61½	-⅛
CONSOLIDATED GAS	144¼	144¼	144	144	-¼
CORN P. REF. PREFERRED	79	.....	.....	79	....
CHICAGO & ALTON COMMON	53	.....	.....	53	*⅝
CHESAPEAKE & OHIO	87⅝	87⅝	87⅛	87⅝	-⅛
DIS. SEC. COR.	32	32¼	32	32¼	-⅛
D. & R. G. COMMON	42½	42½	42	42	-⅝
ERIE COMMON	30⅝	30⅝	30⅛	30⅛	-⅝
DO FIRST PREFERRED	48½	.....	.....	48½	-⅝
GENERAL ELECTRIC	153	153½	153	153½	*½
GREAT NORTHERN PREFERRED	140½	140½	139¼	139½	-⅝
GREAT NORTHERN ORE	69⅝	69⅝	69¼	69¼	-¼
INTERBORO MET. COMMON	22⅝	22⅝	22⅝	22⅝	-⅛
INTER. HARVESTER	94⅝	.....	.....	94⅝	*⅛
K. C. SOUTHERN COMMON	37	37½	37	37½	*1
LOUISVILLE & NASHVILLE	151	.....	.....	151	-⅝
LACLEDE GAS	102	.....	.....	102	*⅛
MEXICAN CENTRAL SECONDS	28⅛	28⅛	28	28	*⅛
M., K. & T. COMMON	43⅛	43⅝	43⅛	43½	*⅜
M. ST. P. & S. S. M.	140⅞	140⅞	140½	140½	-¼
NATIONAL LEAD COMMON	83⅝	83⅝	83½	83½	....
NORTHERN PACIFIC	137⅞	137⅞	136⅞	136⅞	-⅝
NEW YORK CENTRAL	125¼	125⅝	124⅝	125	-⅝
N. Y., O. & W.	46	....	.....	46	....
NORFOLK & WESTERN	104⅞	104⅞	104¼	104¼	-⅝
PENNSYLVANIA	137⅞	137⅞	137⅛	137¼	....
PEOPLE'S GAS	112	.....	.....	112	....
P., C., C. & ST. L. (ex div. 1¼ per ct.)	102⅝	103	102½	102½	....
REP. I. & S. COMMON	39	39⅛	39	39⅛	-⅛
READING COMMON	167⅞	168¼	167⅞	167½	-⅝
DO SECOND PREFERRED	108	.....	.....	108	*¼
ROCK ISLAND COMMON	48⅝	49⅝	48⅝	49½	*½
SLOSS-SHEFFIELD	79½	79⅝	79½	79⅝	-⅛
SOUTHERN PACIFIC	127⅞	128½	127⅞	128	*⅝
SOUTHERN RAILWAY COMMON	28⅝	28⅝	28½	28½	-¼
DO PREFERRED	65	.....	.....	65	*¼
STEEL FOUNDRY (new stock)	62½	64	62½	63⅝	*1⅝
ST. L. & S. F. SECOND PREFERRED	51⅝	51⅝	51¼	51¼	-⅝
TOLEDA PREFERRED	65⅝	65⅝	65⅝	65⅝	....
TWIN CITY	114	114¼	114	114¼	*¼
UNION PACIFIC COMMON	188¼	188⅞	187⅞	188	-⅝
U. S. RUBBER	44	44¼	44	44¼	*¼
U. S. STEEL COMMON	87⅝	88¼	87¼	87⅝	*½
UTAH COPPER	47⅝	48⅛	47⅝	47⅝	*⅝
VIRGINIA-C. C. C.	60	60⅝	59⅝	59⅝	-⅜
WABASH COMMON	23	23½	22⅞	22⅞	-⅛
DO PREFERRED	49¼	50	49¼	49½	*½
WESTINGHOUSE	68½	.....	.....	68½	....
WESTERN UNION	72	.....	.....	72	....
MACKAY COMMON	90	.....	.....	90	*¼

*Advanced. -Declined. ...Unchanged.

Sales to noon 274,900 shares.

DETAILED REPORT OF DAY'S TRADING ON WALL STREET

NEW YORK, April 15.—Conflicting currents were very perceptible today in the opening price movement of stocks. Changes were generally narrow, but very much mixed and dealings were very small. Louisville & Nashville and Atlantic Coast Line declined ⅝.

Buying orders became effective in Southern Pacific and a few of the less active specialties. Room traders took profits after prices had risen above yesterday's closing and the market then became quiet. Southern Pacific, Wabash preferred, Kansas City Southern, American Sugar, American Steel Foundries and Utah Copper made temporary advances of a point, and American Beet Sugar 1%.

Bidding up of prices in pursuit of the campaign for an advance brought out unexpectedly heavy offerings of stocks. A firmer tone on the call loan market was a restraining influence. Prices dropped in the second hour and the market became very dull at a level slightly below last night.

American Malting preferred declined 4¼ and Corn Products preferred 1.

Bonds were heavy.

The tone of the market remained heavy, but there was very little stock sold. Norfolk & Western and Consolidated Gas sagged a point.

Prices stopped falling when buying orders appeared, but the demand ceased after the list had about got back to yesterday's level and the market went off again. The only fluctuations of consequence were in obscure stocks. Minneapolis & St. Louis preferred 3¼, the preferred 2; American Woolen 1¼, and Kansas & Texas 1. Sloss-Sheffield Steel declined 1¼.

The market closed irregular.

The upturn of prices in the final hour and covering of shorts pointed to the bears as the source of the early selling. Losses were recovered. Chesapeake & Ohio and Texas Pacific rose 1 over last night, Northern Pacific 1⅛, Kansas & Texas 1¼ and Denver & Rio Grande preferred 2. The recovery was not fully held.

INDUSTRIAL NOTES.

NEW YORK, April 15.—The directors of the Amalgamated Copper Co. will meet on Thursday of next week for the purpose of taking action on dividends. It is generally expected that there will be no change in the rate as the recent dividend of 56 cents a share on Anaconda applied to the original capitalization of 1,200,000 shares only. Directors of the Boston & Montana Copper and Silver Mining Co. will meet the same day, but in the case of Amalgamated, no change in the dividend from the $2 a share and $1 a share extra, is anticipated.

Amalgamated Copper, Anaconda and other allied mines, on a basis of 13-cent copper, are now earning at the rate of about $8,500,000 a year. This includes the income of the Butte Coalition, and the earnings of Anaconda in which Amalgamated does not participate. When the Butte merger is finally completed it is estimated that the merged company's total earnings on a basis of 13-cent copper, will be $10,000,000 a year.

As reflected in the earnings of the Union Typewriter Co. for 1909, some 50 per cent in excess of the previous year, the typewriter industry at the present time may well be said to be enjoying a period of unprecedented prosperity. From the offices of this company as well as the Underwood Typewriter Co. come reports of factories worked to their capacity and with large orders far behind.

LOANS ON REAL ESTATE

WILL buy monthly notes on real estate; describe fully. Add. Lock Box 824, St. Louis. (1)

BUILDING LOANS

And all kinds of real estate loans; no delay. LENZ-HALLER REALTY CO., 823 Chestnut st. (36c)

J. & I. MEYER, 806 CHESTNUT ST. Suite 303.

Real Estate Loans, Second Deeds of Trust on Desirable Property Given Consideration. (c7)

PLENTY OF MONEY TO LOAN 5-5½-6%

I have money to loan in sums of $300 and upward on first-class St. Louis city real estate securities, at lowest rates of interest and commission, according to security offered. Chas. F. Vogel, 624 Chestnut St.

Musical

ACCOMPANIST will practice with vocal or violin pupils; reasonable. Box N-96, Post-Dispatch. (6c)

ALL piano tuning, $1.50; first-class tuner and repairing, $3 years' experience. H. Kautz, 2209 N. Jefferson. Phones, Sidney 2831, Victor 2376L. (c14)

CRITERION music box and 40 records, in good order; price $80. THE AEOLIAN CO., 1004 Olive st. (c8)

GRAND PIANO—I have for sale a very fine Baby Grand piano, handsome dark mahogany case, white bench; this piano is as good as new, only slightly used, and which I must dispose of at once on account of moving; will sell at great sacrifice; no dealer; will pay freight to out-of-city purchaser. Box A-50, Post-Dispatch. (c57x)

ONLY white men employed; medium vans, $4; large, $5; furniture bought and sold. W. Davis, 1429 Mannesier; both phones. (c6)

PIANO—Will sell my $500 Decker Bros. piano for $150. Box N-62, Post-Dis. (7)

PIANO—$185 buys piano, worth $500; piano rented, $3 monthly. RABE, 4062 St. Louis. (c56)

PIANO—For sale, square, in good condition; cost $65; will sell at a sacrifice. 2604A N. 12th st. (6)

PIANO—For sale; Steinway concert grand; $900; good upright, $55; in fine condition. 1029 Chouteau av.

PIANO PLAYER Wtd.—Man that knows how to play for moving pictures. 13 N. Broadway.

PIANO—For sale; $10 cash down, $5 a month, no interest, buys best $300 upright piano in St. Louis, stool, scarf and delivery. 1414 N. 16th st. (6c)

PIANO—For sale, standard make, elegant mahogany piano; nearly new; must be seen and heard to be appreciated; owner leaving city; cheap for cash only. 4603 McMillan.

PLAYER PIANO—For sale, 9 months old; cost me $575; must have money; will sell for $350 at once. Box N-63, P.-D. (7)

FLUTE Wtd.—Flute teacher has opening for supply; preferably for graduates. Box R-155, Post-Dispatch.

RAGTIME piano playing taught in 10 to 20 lessons; book sent free. Christiansen Schools, 2121 S. Grand av., 5624 N. Grand. (8c)

SCHUBERT & MOXTER, 2807 Franklin av., first-class piano tuning and repairing; both phones. (8c)

HENRY F. MILLER concert grand, in good order; suitable for moving picture show or institutional purposes; price $125. THE AEOLIAN CO., 1004 Olive st. (c8)

$145 BUYS fine mahogany upright piano; almost new; with stool and scarf. SCHUBERT & MOXTER, 2807 Franklin. (8c)

SPECIAL sale of used pianos, rolls (soiled in handling), at half price, and in addition to these we have over 3000 rolls at 50 cents each. Write for sampler describing our library service, the largest in the Southwest. THE AEOLIAN CO., 1004 Olive st. (c8)

New York Stocks Close.

Reported daily for the Post-Dispatch by Francis Bros. & Co., 214 North Fourth street.

NEW YORK, April 15.

STOCKS.	Open.	Close.
Amalgamated Copper	76	76¼
*Am. C. & Fdy Co., common	....	116½
Am. Smelter common	84¼	84½
Am. Tobacco preferred	97	97
Anaconda Copper	46¼	46½
Atchison common	114½	114¾
B. R. T.	81½	80⅝
B. & O.	112¼	112⅝
Chi., Mil. & St. P., common	144	143⅞
Consolidated Gas	144¼	143½
C. & O.	87⅝	88⅝
D. & R. G. com	42½	43¼
Erie com	30⅝	30¼
General Electric	153	153⅝
Great Northern pfd	140½	140
Interboro Met. pfd	58⅝	57⅝
L. & N.	151	151⅝
M., K. & T. com	43⅛	44½
Nat. Lead com	83⅝	83½
Northern Pacific	137¼	137⅞
New York Central	125¼	125⅛
Pennsylvania	137⅞	137½
Rep. I. & S. com	39	38⅝
Reading com	167⅝	167⅝
Rock Island com	48⅝	49¼
Southern Pacific	127⅞	128⅝
Texas Pacific	32	33¼
Union Pacific com	188¼	188¼
U. S. Rubber	44	43⅝
U. S. Steel com	87⅝	87½
Utah Copper	47⅝	47⅝
Virginia-C. C. C.	60	60
Wabash pfd.	49¼	49⅝

NEW YORK BOND SALES.

NEW YORK, April 15.

1,000—Atch. cv. 4s	at	114
10,000—Mex. Central 4s	at	97½
10,000—Gen. Electric cv. 4s	at	141¼
10,000—Frisco Rfg. 4s	at	82¼
1,000—Ill. Rfg. 4s	at	92½
10,000—Atch. 4s	at	98⅝
10,000—C. B. & Q. 4s	at	96⅝
10,000—Un. Pac. Rfg. 4s	at	97⅛
10,000—Third Av. 4s	at	65
10,000—A. & W. 4s	at	97½
10,000—Sou. Pac. cv. 4s	at	102⅝
1,000—Interboro 4½s	at	81
10,000—N. Y. Cv. cv. 4s	at	105¼
10,000—Un. Pac. cv. 4s	at	105¼
10,000—Un. Pac. 4s	at	98⅝
10,000—Wabash 4s	at	72¼
10,000—M. K. & T. 4s	at	66⅝
5,000—Wabash 4s	at	72¼
10,000—U. S. Steel 5s	at	104½
10,000—Am'n Tob. 4s	at	75⅝
10,000—B. R. T. 4s	at	85⅝
10,000—Allis Chalmers 5s	at	79½
10,000—R. I. 4s	at	79⅝
5,000—Am'n T. T. cv. 4s	at	105
2,000—So. Ry. 5s	at	108
10,000—Erie cv. 4s	at	103
5,000—Wabash 4s	at	72
10,000—Interboro 4½s	at	80½
10,000—Frisco rfg. 4s	at	82¼
10,000—Cen. Leather 5s	at	100⅝
10,000—Atch. 4s	at	98⅝
10,000—Interboro 4½s	at	81
10,000—Frisco rfg. 4s	at	82¼
5,000—So. Pac. cv. 4s	at	102⅝
5,000—Reading 4s	at	78⅝
5,000—Un. Pac. cv. 4s	at	105⅝
10,000—Am'n Tob. 4s	at	75⅝
5,000—Wabash 4s	at	72⅝
10,000—Atch. 4s	at	98⅝
10,000—Interboro 4½s	at	81
10,000—Frisco rfg. 4s	at	82¼
10,000—So. Pac. cv. 4s	at	102⅝
5,000—Reading 4s	at	78⅝
10,000—Iowa Cen. 4s	at	75
5,000—Un. Pac. cv. 4s	at	105⅝
10,000—Am'n Tob. 4s	at	75⅝
5,000—Wabash 4s	at	72⅝
10,000—Atch. 4s	at	98⅝
10,000—B. R. T. 4s	at	85⅝
10,000—Reading 4s	at	78⅝
10,000—Rock Isl. cv. 4s	at	80⅝
10,000—U. S. Steel 5s	at	104⅝

DEATHS.

WHITE—On Thursday morning, April 14, 1910, at Chicago, Ill., in the thirty-ninth year of his age, Edward E. White, beloved husband of Christine Waterman White, and brother of Maynard D. Longley, Gertrude Jones, Chester B. White and Richardson D. White.

Funeral on Saturday, April 16, at 2 p. m., from 3079 Delmar boulevard. Interment private.

STOVE REPAIRS

"BLACK JACK"

Best stove polish after all. Ask grocer. (c14)

REPAIRS for "any old" stove. Parkes, 111 S. 12th; Central 5448; Main 3066. (c6)

RAILWAYS PFD. IS FEATURE ON STOCK EXCHANGE

United Railways pfd. was the feature of a fairly active session of the St. Louis Stock Exchange Friday forenoon. It was sold at the uniform price of $68.50, which is about unchanged. There were no transfers in either the common stock or the 4s. Hydraulic Brick com. was advanced ¼ point, and Candy com. was at parity. Bank stocks were firm, except Commerce, which sold at $225, a decline of 1¼ points. At the close of the session it was offered at $224.50. St. Louis Union Trust was bid up to 413.

Forenoon Session.

CLOSING QUOTATIONS.

	Bid.	Asked.
Mechanics-American Nat'l	292	294½
Merchants-Laclede Nat'l	303	305
Nat. Bank of Commerce	224	224½
State National Bank	205	....
Commonwealth Trust	....	330
Mercantile Trust	341	....
Mississippi Valley Trust	303	306½
St. Louis Union Trust	413	414
United Railways com.	16⅝	17¼
do pfd	68½	69
do 4s	81¼	81⅝
St. L. & Sub. Gen'l 5s	90	90½
E. St. L. & Sub. 5s	....	98⅝
Laclede Gas 5s	102½	103
K. C. Home Tel. 5s	....	90⅝
Missouri Edison 5s	....	100¼
Amer. Central Insurance	....	179
Union Sand & M. (cash)	116½	....
Hydraulic Press Brick com.	16⅝	17
do pfd	89	90
Central Coal & Coke com.	80	....
National Candy com.	26⅝	26⅞
do 1st pfd	110	....
do 2d pfd	98½	....
City of St. Louis 4s of 1929	....	101¼

SALES.

10 United Railways pfd. at $68.50.
10 United Railways pfd. at $68.50.
6 United Railways pfd. at $68.50.
25 United Railways pfd. at $68.50.
25 United Railways pfd. at $68.50.
25 United Railways pfd. at $68.50.
25 United Railways pfd. at $68.50.
25 United Railways pfd. at $68.50.
25 United Railways pfd. at $68.50.
5 United Railways pfd. at $68.50.
2 Title Guarantee at $16.50.
100 Hydraulic Brick, common at $16.50.
20 Hydraulic Brick, common at $16.50.
10 Hydraulic Brick, common at $16.50.
10 Bank of Commerce at $228.
10 National Candy, common at $26.50.
*20 Hydraulic Brick, common at $16.25.
*10 Commonwealth Trust at $107.
*$7000 City of St. Louis 4s of 1912 at $100.

*Intersessions sales.

AFTERNOON SESSION.

CLOSING QUOTATIONS.

STOCKS.	Bid.	Asked.
Franklin Bank	205	....
Mechanics-American Nat'l	....	294
Merchants-Laclede Nat'l	303	305
Nat. Bank of Commerce	223½	224½
State National Bank	205	....
Commonwealth Trust	107	....
Mercantile Trust	341	341½
Mississippi Valley Trust	....	306½
St. Louis Union Trust	414	....
United Railways com.	16⅝	17¼
do pfd	68½	69
do 4s	81¼	81½
Kinloch Tel. L. D. 5s	88¼	90
K. C. Home Tel.	106	....
do 5s	....	90⅝
do 5s ($100)	....	91¼
Union Sand & M. (cash)	118½	....
Ely-Walker com.	77	77½
Hydraulic Press Brick com.	16½	17
do pfd	89	90
Westinghouse A. A.-C. & Co.	2	6
Central Coal and Coke com.	80	....
St. L. Brew. Ass'n 6s	80½	....
National Candy com.	....	26⅝

SALES.

10 National Candy common at $26.37½.
15 National Candy common at $26.37½.
25 National Candy common at $26.37½.
10 National Candy common at $26.37½.
50 Hydraulic Brick common at $16.50.
20 Hydraulic Brick common at $16.50.
$100 K. C. Home Telephon 5s at $91.25.
2 St. Louis Union Trust at $415.

GENERAL DEMAND CAUSES HIGHER TREND IN COTTON

NEW YORK, April 15.—The cotton market opened steady at unchanged prices to an advance of 5 points in response to better cables than expected and reports of a good trade demand in Liverpool. At the start there was a renewal of the scattering liquidation and local pressure noted yesterday, encouraged by a favorable opinion on the weather map, but after sagging off only 2 or 3 points the market firmed up on Liverpool buying and trade buying. Later during the middle of the morning ruling some 3 to 10 points net higher.

The advancing tendency noted during the early session carried the active months up to a net advance of about 8@17 points, with July showing the maximum gain. Trading was quiet later, but prices ruled steady all at midday were within 2 or 3 points of the best. The Liverpool buying here was accompanied by bullish cable regarding trade conditions and one of the messages received stated that trade buyers were leaving there for New York, in the expectation of securing cotton from the local stock after deliveries on May contracts.

Liverpool close—Spot, moderate business done; prices 6 to 8 points lower; American middling fair, 8.26d; good middling, 7.95d; middling, 7.51d; low middling, 7.12d; good ordinary, 7.45d; ordinary, 7.20d. The sales of the day were 7000 bales, of which 700 were for speculation and export and included 6700 American. Receipts, 35,000 bales, including 34,700 American. Futures opened quiet and steady and closed steady: April, 7.66d; April-May, 7.62½d; May-June, 7.60d; June-July, 7.55½d; July-Aug., 7.50½d; Aug.-Sept., 7.22d; Sept.-Oct., 6.51½d; Oct.-Nov., 6.62d; Nov.-Dec., 6.55d; Dec.-Jan., 6.53d; Jan.-Feb., 6.52d; Feb.-March, 6.51d; March-April, 6.50½d.

Chicago Stock Market

Reported by Francis, Bro. & Co., 214 N. 4th.

CHICAGO, April 15.

	Bid.	Asked.
National Biscuit com.	108¼	110
do pfd.	128	132
Fish com.	36	38⅛
do pfd.	97	....
Illinois Brick	66	67
American Can com.	10¼	11¼
do pfd.	74⅝	75⅝
Chicago Railways 5s	100¼	100⅝
do No. 1	97	100
do No. 2	29	30
do No. 3	12	16
City Railway	102⅝	103¼
People's Gas 100	111	112
Metropolitan com.	13	15
do pfd.	52	55
do 4s	82	82¼
Quaker Oats com.	182	185
do pfd.	104	104½
Swift	105	106¼
South Side Elevated	92	95½
Streets com.	26¼	....
do pfd	90	95
Chicago Telephone	128¼	130
Western Stone	20	21½
K. C. Light com.	28	31
do pfd	75	78
Sears-Roebuck com.	165½	166
do pfd	120¼	121
Northwest Elevated com.	13	15½
do pfd.	60	66
do 4s	95	95½
Diamond Match	100	100¼
Subway	5⅝	5¾

METAL MARKET

NEW YORK, April 16.—Metal Exchange quotes standard copper market weak; spot and April, 12.50@12.65; May, 12.55@12.70; June, 12.50@12.80.

Tin market is weak; spot, 32¼@32.40; April, 32.27½@32.40; May, 32.30@32.45.

Lead is 4.35@4.40.

Spel

BASEBALL fans of all degrees, and all other men who care how they look and what kind of clothes they wear, ought to understand that they can just as well be pennant-winners in clothes as not.

In any assemblage, whether around the baseball diamond or elsewhere, you will be distinguished for good taste and good sense in our

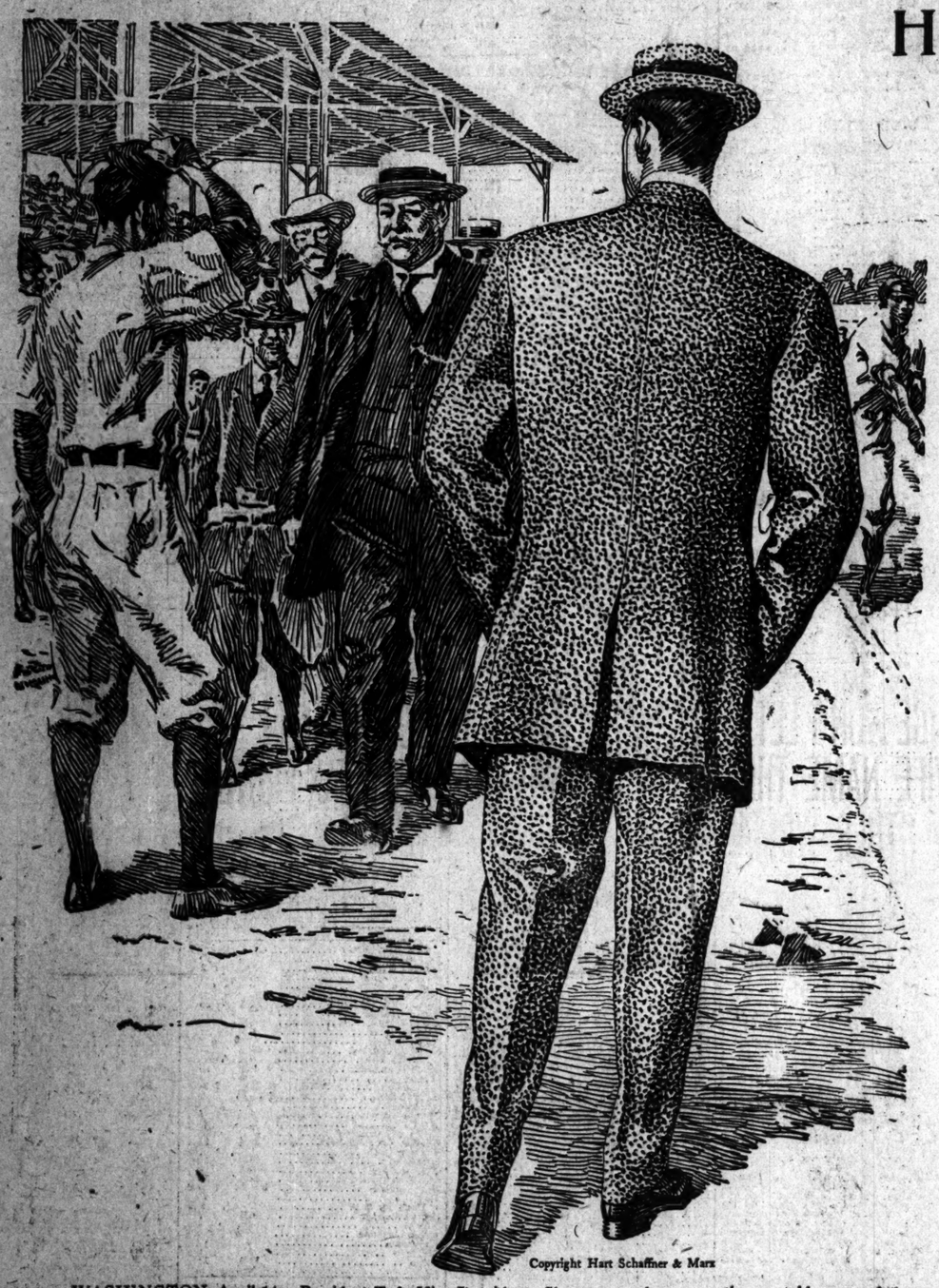

WASHINGTON, April 14.—President Taft, Vice-President Sherman and many other notables occupied boxes at the opening game between Washington and Philadelphia. President Taft received from President Johnson pass No. 1 to all the American League parks, and Vice-President Sherman, who was at the White House during the day, received pass No. 2. Both are inclosed in handsome leather cases.—*News item.*

Hart Schaffner & Marx Clothes

This store is the only place in St. Louis where you can get them. They are all-wool, finely tailored, correct in style. We fit anybody. It pays to buy such clothes. The money you spend for them does not measure their value, for they are always worth more than they cost.

Whether you go to a baseball game or elsewhere, you naturally have an ambition to go well-dressed; to look right before your fellowmen. Before you go, come here and we will furnish the necessary materials for being well-dressed.

If you start in these clothes, you will keep wearing them for the rest of your life, for they are the best clothes made.

If you are a man who likes to rely on his merchant for advice as to the patterns and styles that becomes him most, we want you to take advantage of the special service that we give.

You will not be urged unduly to buy. Our salesmen have the spirit of our store and do not do that. They are here to serve you and show you the best we have in the house for you; to give you information, whether you buy or not.

We are not looking for your business for this season only. We want it forever and if you will give us a chance to get it, we will keep it forever. Here on our daylight sales floor, we are giving the kind of service and selling the kind of clothes that bring people back to us. Prices, **$18, $20, $25, $30, $35, $40.** Complete showing at every price.

Greatest Clothes Values Ever Offered at $25

We're featuring the greatest clothing values ever offered to St. Louisans at **$25.** They're clothes made especially for us, by **Hart Schaffner & Marx,** with a view to giving the biggest possible value in suits; specially tailored, of picked fabrics, made up with the finest of imported linings. The newest shades of this season's newest browns, grays and blues are here represented in a great array. Sizes for all men, whether stout, thin, long or short. All we want is for you to see them; we know you'll agree with us in saying that they're the best values in the world at **$25.**

Extreme Style and Quality for Young Men

There's nothing like our Young Men's Clothes this Spring; they show the very newest developments in fashions; they have special character in shape, showing the athletic lines which you young men so much desire. We have some very daring models for you, some ultra colorings. They are designed and fashioned with young men's taste in mind, the colors and patterns are distinctively for young men. We'll show you the real thing, including the new J S W dip front model, the hit of the season; priced **$18, $20, $25.**

A special line of young men's snappy clothes, good quality and smart fabrics specially priced **$15.** Big values for the money.

The Home of Hart Schaffner & Marx Clothes *Stetson Hats* *Manhattan Shirts*

Washington Av. at Broadway

Wolff's

GOOD CLOTHES MERCHANTS

Washington Av. at Broadway